RICH MAN'S WEDDING OFF

THE WEATHER
Boston and vicinity: Partly cloudy to clear tonight, Thursday, and probably Friday; not much change in temperature. High tide 11:12 a. m., 12:43 p. m.
Light all vehicles at 8:55 p. m.

BOSTON AMERICAN

LARGEST EVENING CIRCULATION IN NEW ENGLAND

NIGHT LATEST STOCKS
"BEST RADIO PAGE"—Page 8

VOL. 21—No. 90 Copyright, 1924, by H. E. Newspaper Pub. Co. BOSTON, WEDNESDAY, JULY 2, 1924 Registered in U. S. Patent Office. 3 CENTS 12c Weekly Delivered to Home.

Today

Slowly Breaking Coolidge Not Troubled And Civilization Goes on—
Eastman's 21 Millions
Convention Events
—By Arthur Brisbane—

Copyright, 1924, Star Co.

THE CONVENTION, tired of hearing itself balloting, reading over names and figures, adjourned a little before 4 o'clock yesterday until 8 in the evening. That will give men running things in private rooms, away from the convention, a chance to "see" delegates, and "talk sense."

NEWS OF THE Afternoon was Missouri's break, a majority going from McAdoo to John W. Davis, taking the entire thirty-six votes to Davis under the unit rule.

JOHN W. DAVIS'S vote rolled up to 129¼ votes on the twenty-fourth and last ballot of the afternoon.

Smith had 208, a gain of 68 over the first ballot; McAdoo 438¼, a gain of 7 over the first ballot.

WHEN THE BREAK came in Missouri, William J. Bryan left to consult with McAdoo at the Vanderbilt Hotel, six blocks up Fourth avenue. There will be a lot of consulting and arranging done. Bryan will fight the nomination of John W. Davis, as he fought that of Parker, perhaps no more successfully.

AT THIS TIME, just before the night session, the opinion of politicians is that both Smith and McAdoo will be eliminated, each being strong enough to kill off the other.

A colorless candidate would suit the powerful element in the Democratic party that wants peace first of all, and would be content to let Democrats run for office; while Republicans run the government.

That kind of candidate wouldn't disturb Mr. Coolidge's peace of mind.

IN FACT, no candidate would disturb Mr. Coolidge much, judging by conditions now.

Mr. Stone, Attorney General, having indicted the biggest oil and gasoline companies, about fifty of them, and the chief figures in the oil scandal, has taken the "oil issue" away from the Democratic party and made it a Republican issue, and a first class one.

IF THE DEMOCRATS knew enough to nominate Senator Walsh, of Montana, they could get back their issue. He is the man that made the indictment and the prosecutions necessary. But to nominate Walsh would require two things. First, common sense; second, emancipation of the Democratic party from the power that nominated Parker.

THERE IS one pleasant thing about politics. You turn your face away from the cheating and lying, bribing and treachery, to find that real civilization, with which politics has little to do, is steadily progressing.

Three United States flying ships, manned by skilful, courageous men, have begun their daily flights across the continent.

And the executive departments and scientific establishments of the government are in conference at the Navy Department, planning a thorough investigation of oceanography.

WHEN THERE are enough American flying machines in the air and American submarines exploring wealth hidden under the ocean there will be no more worry about interference from other countries, European or Asiatic, and that will come.

FIVE YEARS ago George Eastman of Rochester allowed 6,000 employes of his Eastman Kodak Company to subscribe for stock in the company at par. Yesterday the employes got their stock, worth $21,000,000.

They paid just half that price for it originally, making a profit of 100 per cent. That's a good way to encourage good work and interest workers in their jobs.

PATRIOTIC reformers who fix for control of campaign contributions, and want to keep predatory wealth out of politics, might begin by

Continued on Page 13, Column 1.

35th Ballot: McAdoo 439, Smith 323½, Davis 107

M'ADOO GAINS

SINGER'S WEDDING IS OFF

Newton Centre Girl Calls Off Ceremony; Rich Suitor Is Mysteriously Missing

Miss Alice Golding, Newton Centre choir singer, and W. Andrew Luce, Brookline, millionaire, will not be married tonight.

Somehow or other Dan Cupid has been double-crossed and the pretty May-and-December romance is off.

A special dispensation had been issued to permit the marriage of the Catholic girl and her elderly suitor, who is a prominent Mason.

The Rev. Father Timothy J. Curtin of the Church of the Sacred Heart, in which Miss Golding sang, was ready to perform the ceremony. The invitations were out. The Golding home was newly refurnished and flower-bedecked for the reception.

Today the Boston American got a mysterious telephone call from a man refusing to give his name.

"With regard to that Golding-Luce romance," he said, "I thought you might like to know that the millionaire is beating it." He laughed and hung up the receiver.

At the Golding home all the women were in tears when a reporter arrived, and the bride-that-was-to-have-been was confined to her room.

"Yes, it's all off, indeed," said Mrs. Charles Golding, her mother. "And I'm glad it is. I never was in favor

Continued on Page 2, Column 7.

RADIO RECEIVING CONDITIONS TONIGHT

Radio receiving conditions will be good from stations all over country, except extreme West.

SCRATCHES AT AQUEDUCT.
3—Dan 4th.
6—Don Jack.

INDEPENDENCE DAY

Friday
July 4, 1924
No Editions
OF THE
BOSTON AMERICAN
Will Be Published

See Page 17

SEE THIS Inspected-Insured used cars
1922 Buick Road., $575
★ Good tires, new paint, mechanically excellent, very good

"Collect" Telegrams Annoy Managers of Candidates

Madison Square Garden, N. Y., July 2.—Many of the candidate managers were working the "telegram from home" game on the delegates today. The disappointing feature of the outcome was that a lot of telegrams came collect.

The dictates of the finest traditions of a hundred years of Democratic history, in the view of O. Max Gardner, chairman of the North Carolina delegation, are that high-strung home folk who send telegrams should pay the charges.

Of some 300 telegrams from all sections of the State reaching North Carolina's chairman this morning many came collect.

SOX-SENATORS IN FINAL GAME

Washington, July 2.—Trouble never comes singly, runs the old saying, and it certainly makes good with the Red Sox. The clout that Walter Johnson gave Flagstead in Monday's double-header, has grown worse and he will be out of the game, according to Manager Fohl, for some time.

Johnson's swift inshoot caught Flaggy on the ankle and while it hurt him considerably, he paid little attention to it. The running in yesterday's game didn't do it any good and last night it had swollen

Continued on Page 13, Column 1

COTTON FORECAST 12,114,000 BALES

Washington, July 2.—A cotton crop of 12,114,000 bales this year was forecast today by the Department of Agriculture.

Cotton area in cultivation is about 40,402,000 acres, an increase of 1,702,000 acres over last year. The condition of the crop on June 25 was 71.2 per cent. of a normal, compared with 74.8, the average on June 25 for the last ten years.

AQUEDUCT SCRATCHES.
1—Homestar.
2—None.
3—Julie, Jedburgh Abbey, Barney Google, Gladstone, Ranock, Chink, Theo, Fay, Kirkfield.
4—None.
5—Cuba Belle, Reliable, Hazy Dawn.
6—Sandrae, Gladstone, Chink, Wild Lane.
Weather cloudy, track fast.
LATONIA SCRATCHES.
1—Pequot.
2—Hidden Money, Hun Conway, Rose Girl, Eleanor W, Betty Star, Uncle Jay.
3—Ray Jr., Poland, Lampward, Lady Marian, Bugler, Kittie Jim.
4—None.
5—None.
6—My Destiny.
7—Naughty Nisba.
Weather clear, track fast.

RITZY!
To be in the Ritzy class is to be the utmost in flavor, zest and purity—that's Hi-Brow. Bottled at the Granite State Bottling Co., Dover, N.H.
Hi-Brow Ginger Ale
AT ALL DEALERS

30 PUPILS IN FEAR OF MAD DOG

Terrorized in Wellesley School Until Rabid Canine Is Killed by Policeman

A quick-witted teacher barricaded the door of her room in the Fiske School, Cedar street, Wellesley Hills, today, when a big dog scaled himself against it time and again while thirty young Summer pupils cowered in terror in their seats, expecting to see the crazed brute crash through the door and spring upon them.

In a calm voice the teacher quieted the frightened children, the while bracing herself against the door as the beast outside, barking and foaming at the mouth, sought to gain entrance.

John Fleming, janitor of the school, finally drove the dog to an empty room in the corridor and locked it in.

Motorcycle Officer David Gallary, who had been warned of the animal, rushed into the school building, opened the door of the room where the beast was imprisoned, and after firing three shots from his revolver killed the dog.

The dog, a mongrel, suddenly went mad on Cedar street, near the schoolhouse. He raged up and down the street snapping at pedestrians and tearing bark from tree trunks.

First Air Mail Post Box In Hub Placed on Water Street

Boston's first airplane mail box was set up at Water street and Postoffice square and, with its trimmings of red, white and blue, attracted a large number of the curious. Underneath the letter slot appear the words: "Is the letter addressed, sealed and stamped with return address?" And underneath in large letters, "Air Mail."

Postal officials said that the first trip of the air mail plane from New York to San Francisco carried about 300 letters from the main Boston postoffice and the North and South stations. The Back Bay stations supplied a few letters also and two packages.

GASTON MEANS GETS TWO YEARS

New York, July 2.—Gaston B. Means, former Department of Justice agent, and Elmer W. Jarnecke, his secretary, who yesterday were convicted of conspiracy to violate the national prohibition laws, were sentenced today in the Federal Penitentiary at Atlanta for two years, and fined $10,000 and $5,000, respectively.

Gaston Means

CLUBMAN WINS MRS. CODMAN

Romance of Society Divorcee and Brookline Harvard Graduate Is Revealed

Mrs. Lydia Codman, of No. 3 Arlington street, who has retained her position in Boston's exclusive social set despite her adventures as a dressmaker, is to be married to Oliver Turner, an insurance broker and clubman of Brookline, it was disclosed today.

Marriage intentions were taken out by the couple at the city registrar's office today. A short time previously Mrs. Codman had declared she did not know when the marriage would take place.

Society has learned to look to Mrs. Codman for thrills. Several years ago she furnished sensation No. 1 by "going into trade." Hanging out her shingle from her drawing room window, she prepared to take up dressmaking in a serious way. Such things have been done in London, and even in New York, but in Boston it was a seven-day wonder, particularly when it became apparent that the dressmaking shop was a commercial success.

Sensation No. 2 was provided when she filed suit for divorce from Alfred

Continued on Page 2, Column 6.

To Wed Again

MRS. LYDIA CODMAN.

Boston society divorcee, whose engagement to Oliver Turner, Brookline clubman, is expected to be announced soon. Mr. Turner also is divorced. Revelation of their romance has given local society a new thrill.

2 STATES SHIFT VOTES

Californian Gets Mississippi and Oklahoma; the Latter Then Switches Back

Madison Square Garden, July 2.—John W. Davis lost on the thirty-fourth and thirty-fifth ballots at the Democratic convention ntoday. McAdoo and Smith showed gains. On the thirty-fourth Mississippi swung away from Davis to McAdoo and Oklahoma also went to McAdoo, deserting Senator Owen.

On the thirty-fifth Oklahoma went back to Owen. Michigan, which for two ballots had been giving 30 votes to Senator Ferris, split up again, McAdoo getting 14½ votes, Smith 12½ and the rest scattered.

At the end of the thirty-fifth ballot the votes of the leaders were McAdoo, 439; Smith, 323½, and Davis, 107.

WORK ON MISSISSIPPI.

On the thirty-fourth ballot, Colorado took one from McAdoo, while Smith gained a half-vote. While the balloting was going on there were things doing in the Mississippi delegation.

The Davis people were holding it for the West Virginian by a seventh of a vote and the McAdoo people were making heroic efforts to win it over.

They did not discount the moral effect of having Mississippi's twenty votes being put into the McAdoo column, and they hoped it would pave the way for Missouri to do the same thing later.

In Illinois there were some changes. Davis of West Virginia gained six, Cox lost three, Davis of Kansas lost two.

BRYAN'S WORK.

It went along without much change to Massachusetts, when the half vote that had been with Gaston went back to Smith. There was little change otherwise until Mississippi flopped back into the McAdoo column with her twenty.

The combined efforts of William Jennings Bryan, Senator Pat Harri-

Continued on Page 6, Column 1.

BALLOTS AT A GLANCE

(Total Votes Necessary For choice—729)

Ballot	Underwood	Robinson	McAdoo	Smith	Sandidary	Ralston	Davis, J. M.	Ritchie	Cox	Bryan	Glass	Davis, J. W.	Walsh, T. J.	Copeland	Hull	Pomerene	Owen	Bamick	Meeks
1	42.5	21	431.5	249.5	7	30	20	22.5	59	18	25	31	—	—	—	—	—	—	—
2	42	41	431	251.5	6	30	23	21.5	61	18	25	32	1	—	—	—	—	—	—
3	42	41	437	255.5	6	30	29	22.5	60	19	29	34	1	—	—	—	—	—	—
4	41.5	10	443.6	260	6	30	29	21.5	59	19	45	34	1	—	—	—	—	—	—
5	41.5	10	442.1	261	6	30	28	42.9	59	19	25	34.5	1	—	—	—	—	—	—
6	42.5	19	441.5	261.5	6	30	27	22.9	59	18	25	58.5	1	—	—	—	—	—	—
7	26.5	19	442.6	261.5	6	30	30	20.9	59	18	25	55	1	—	—	—	—	—	—
8	42	21	444.6	273.5	6	30	29	20.9	59	18	25	55	1	—	—	—	—	—	—
9	45.5	21	444.6	278	6	30.5	22.4	17.5	60	15	25	63	—	—	—	—	—	—	—
10	45.9	20	371.6	299.5	6	30.5	12	17.5	60	12	25	57.5	—	—	—	—	—	—	—
11	42.5	20	476	303.2	6	32.2	11	17.2	60	9	25.2	59	1	—	—	—	—	—	—
12	47.3	19	478.5	301	6	31.5	12.5	17.5	60	9	26	60	1	—	—	—	—	—	—
13	46.5	19	477	303.5	6	31.5	11	17.5	60	8	7	64.5	1	—	—	—	—	—	—
14	49.5	19	475.5	306.5	6	31	11	17.5	60	9	24	64.5	1	—	—	—	—	—	—
15	49.5	20	479	305.5	6	31	11	17.5	60	9	25	61	1	—	—	—	—	—	—
16	41.5	46	478	305.5	6	31	11	17.5	60	11	25	63	1	5	—	—	—	—	—
17	42	28	471.5	317.5	6	30	10	17.5	60	11	44	64	1	5	—	—	—	—	—
18	39.5	22	470.5	317.5	6	30	10	18.5	60	11	30	66	2	20	—	—	—	—	—
19	38.5	22	474	311.5	6	31	9	17.5	60	10	30	84.5	2	1	—	—	—	—	—
20	45.5	21	435	307.5	6	30	10	17.5	60	11	25	122	8	—	—	—	—	—	—
21	45.5	22	438	305.5	15	30	5	17.5	60	—	24	125	8	—	—	—	—	—	—
22	45.5	22	438.5	307.5	12	32	5	17.5	60	—	25	122.5	8.5	—	—	—	—	—	—
23	39½	23	438½	308	6	32	5	17½	60	—	30	129½	8	—	—	—	—	—	—
24	39½	23	438½	308	6	32	5	17½	60	—	29	129½	8	—	—	—	1	—	—
25	39½	23	436½	308½	6	31	5	17½	59	—	29	128	18	—	—	—	—	—	—
26	39½	23	415½	311½	6	32	5	17½	58	—	29	125	14	—	—	—	20	—	—
27	39½	23	413	316½	6	32	6	18½	59	—	29	128½	7	—	—	—	20	—	—
28	39½	24	413	316½	6	34	6	18	59	—	25	126	7	—	—	—	24	1	—
29	39½	23	413	321	6	34	6	17½	59	—	25	124½	1½	—	—	—	24	1	1
30	39½	23	413½	323½	6	33	6	17½	57	—	24	125	1½	—	—	—	25	—	—
31	39½	23	415½	322½	6	33	6	16½	57	—	24	127½	2½	—	—	—	25	—	—
32	39½	24	415½	322	6	32	6	16½	57	—	24	128	2½	—	—	—	24	—	—
33	39½	23	404½	316½	6	32	6	16½	57	—	24	131	2½	—	—	—	25	—	—
34	39½	24	443	311	6	31	3	16½	54	—	24	107½	1½	—	—	—	8	—	—

Midnight Frolic, Thurs., July 3

At Beaumehurst, Thousands Bay, Mass. Dine Afte and Six Brackney Bakeries. Refreshments—Favors—Dancing 9 to 2 A. M. Don't Miss This Big Event Each or Close Dancing Every Evening

MISS WILLS WINS WAY INTO TENNIS FINALS

Wimbledon, England, July 2 (A.P.).—Miss Helen M. Wills, American tennis star, today won her way to the final round of the women's singles competition in the Wimbledon tournament by defeating Mrs. Phyllis Satterthwaite of Great Britain, 6—2, 6—1.

ONLY THREE VOTES CHANGE IN 36TH BALLOT

Madison Square Garden, New York, July 2.—The thirty-sixth ballot of the Democratic Convention today showed changes in only three votes. Smith gained one-half from McAdoo in New Hampshire, Ralston took a half in North Carolina from McAdoo and a South Dakota delegate gave E. L. Doheny the vote Walsh had been getting.

THE DOLLAR ABROAD

How American dollar is exchangeable today in leading foreign currency:

Sterling, $4.32⅝; French francs, 5.16¾ cts.; lira, 4.39 cts.; Canadian dollar, $3 15-16 cts.

BANK STATEMENT

TODAY

Bos. Cl., $4,088,000 Bos. Bal. 23,860,000
Bus. Bal. 23,000,000 Bus. Cl. $4,000,000
N.Y.Cl. 1,147,000,000 N.Y.Bal. 144,000,000
N.Y. Bal. 154,000,000 N.Y.Cl. 1,147,000,000

Yesterday

Bos. Cl., $3,000,000 Bos. Bal. 17,000,000
Bus. Bal. 17,000,000 Bus. Cl. $3,000,000
N.Y. Cl. 1,442,000,000 N.Y.Bal. 191,000,000
N.Y. Bal. 191,000,000 N.Y.Cl. 1,442,000,000

Can Chickie Come Back? Read Her New Story Starting in the American July 7

KLAN SECRET SERVICE PROBES BRANDING OF KNIGHT OF COLUMBUS

CONFIDENT KU KLUXERS ARE INNOCENT BUT WILL PUNISH IF GUILTY

Rochester, N. H., July 2.—Seeds of a deep-laid Klan plot, dark and sinister, have been sown throughout the city in a manner savoring of the inquisition.

Either that or a darn good fib!

The police do not profess to know. The ghost-robed Ku Klux Klan leans heavily toward the fib motif, while telling mysteriously of an investigation being made by the "Klan Secret Service."

But Nelson B. Burrows, past grand knight of the local Knights of Columbus Council, bearing the fired scars of Ku Klux symbols on his forehead and chest, asserts vehemently that the torture inflicted on him while a prisoner in the woods is part of an attack planned on Catholicity by the Klan.

INNER SECRET BODY.

The declaration by two King Kleagles that the "Klan Secret Service" is investigating the case that has aroused all New England gave a new insight into the depths of the Klan organization.

It revealed the existence of a secret body within a secret body.

If the Secret Service investigation reveals that Klansmen are guilty of having branded Burrows, they will be punished, it was declared today by King Kleagles E. W. Gayer and Paul Blackburn of the Northern New England Klan district.

In this they were backed up by E. H. Wilson of Ohio, Klan lecturer, who is at headquarters of the K.K.K. in the old Wallace mansion here.

BURNS ARE REAL.

These three officials assert themselves, however, as confident that no Klansman had a hand in the branding of Burrows. While convinced that the burns he bears are real, they stated today that they prefer to have their own physician examine him.

"No investigation of the state or county authorities, or of the Knights of Columbus, or any one else will be any more thorough than our search for the guilty ones," Gayer said.

"We have our own secret service men on the case and they are at work on clues," said Gayer. "We have no grievance against the Catholic Church here or against the Knights of Columbus, and there is no campaign being launched by us to mark the leaders of the Knights. There has never been proven guilty of a branding, a whipping or any kind of outrage since the old days of 1866."

BEFORE AND AFTER 'K. K. K. BRANDING'

NELSON BURROWS.
The picture in the oval shows the victim as he looked before the branding. Below he is seen sitting in his chair after he had recovered somewhat from his terrible experience. He was K. of C. organizer in Rochester, N. H.

SHOWING MARKS ON FOREHEAD
This photograph depicts the scars left by the iron on the brow of Burrows after he had been attacked by a band which he claims was made up of members of the Ku Klux Klan.

MISTAKE CLAIMED IN WAINWRIGHT SUIT

In the suit brought by Robert Wainwright and the other members of the firm of H. C. Wainwright & Co., against the Laconia Car Co. and others for an injunction to restrain the payment of a dividend of $3.50 a share to holders of second preferred stock, a motion was made before Judge Wait of the Supreme Court to strike out the names of all persons who constitute the firm of H. C. Wainwright & Co. Counsel, who made the motion told Judge Wait that a mistake had been made in naming the firm.

Judge Wait will pass upon the motion Wednesday next. Judge Wait refused to enjoin the First National Bank from paying out $35,000 as dividends of the Laconia Car Co.

TAG 55 CARS PARKED AT BRAVES FIELD

Judge Brown told it to mournful numbers in Brighton Court today when he chided fifty-five automobilists for parking their gas wagons near Braves Field for more than twenty minutes. The fifty-five came out of the bail park or from other places to find tags on their cars. After a warning that next time will mean money, Judge Brown accepted pole pleas from the offenders and placed the cases on file.

WORLD FLIERS DUE HERE IN AUGUST

Lieutenant Robert J. Brown of the aviation service of the U. S. Army arrived at Army Base, South Boston, today to take charge of the preliminary arrangements for receiving the around-the-world fliers, who are expected to arrive in Boston the latter part of August.

Lieutenant Brown has been five years with Major-General Patrick, chief of the air service, and is chairman of the world flight committee for the army. He is staying at No. 28 Wabon street, Roxbury.

LONDON, July 2.—The American world fliers have arrived at Allahabad, according to a dispatch to the London Daily News. Their next stage will be to Nasirabad.

Foochow, China, July 2. (A.P.)—Stuart MacLaren, the British aviator, arrived at the Pavoda anchorage here today on his flight around the world.

UNIFICATION PLAN BEFORE METHODISTS

Chattanooga, Tenn., July 2 (A.P.)—A special general conference of the Methodist Episcopal Church, South, was face to face today with the greatest problem encountered within eighty years—a proposal to unite the 7,000,000 Methodists of the country into one great body.

Sentiment of the delegates appeared to be overwhelmingly in favor of the submission of the unification plan to the regional conferences. Some admitted that the plan did not appear to be perfect, but expressed the belief that once the two branches of the church were united the rough spots could be ironed out with little difficulty.

See Page 17

"Inspected-Insured" used cars
GOOD BUY
1923 Stephens Tr. $1000
A late model in excellent condition. Looks like new.

MRS. CODMAN WILL MARRY CLUBMAN

Romance of Society Divorcee and Brookline Harvard Man Is Revealed

Continued from First Page.

Codman, a Harvard graduate and formerly a Boston broker. She charged desertion and got the divorce. To her friends she explained that there was a connection between the divorce and the dressmaking venture; that she needed money to keep her family of four boys together.

Mr. Turner is himself divorced, being the ex-husband of Mary Lee Turner. She married Walcott Frothingham.

Mr. Turner lives at No. 96 Ivy street, Brookline, with his father. His insurance office is at No. 46 Broad street. He was graduated from Harvard in 1884.

WHERE ICE CREAM TICKETS ARE GIVEN

Chairman John H. Kenney of the Winthrop playground, Roxbury, fourth of July committee, today announced that children wanting ice cream tickets will be supplied by the following persons:

Kenney Brothers, grocers, Blue Hill avenue and Quincy street; William Mulligan of No. 118 Quincy street; Donlon Bakery, Blue Hill avenue and Dove street; John J. Connelly, Hartford street, Charles P. Murnane, No. 90 West Cottage street; Mrs. John J. O'Neil, Lafayette terrace; Miss Catherine Healey, Blue Hill avenue, near Quincy street; Morris Shaffer, Dewey street; Peter Padden, No. 109 Quincy street, and Representative Daniel C. Murphy, No. 147 Howard avenue. Ice cream will be served at 10 a. m., followed by sporting events including a baseball game in the afternoon and a band concert in the evening.

GET $175 LOOT IN SOMERVILLE HOMES

During the absence of the occupants of the two-apartment house at No. 129 Powder House boulevard, West Somerville, thieves entered and ransacked the premises. From the apartments of Roland F. Judd silverware valued at $100 was stolen. A leather bag and wearing apparel valued at $75 was stolen from Arthur L. Parker.

WEDDING OFF

Continued from First Page.

of such a match. He's too old for her."

Luce is in late middle age. The girl is twenty years old.

"Who broke the match?" the match the mother was asked, and she answered, "why, All, to be sure." When she was told of the cryptic telephone message and asked if she had any idea of the identity of the American's informant, she pursed her lips for a moment and looked thoughtful.

"Isn't that a fine thing for him to say?" she asked, indignantly. "I knew nothing of it until 8 o'clock this morning. Alice talked over the telephone and then told me of it. And very glad I am, I say again. She has lots of time.

SINGER BREAKS DOWN.

Just then a sister of Alice began strumming "I linger A-while" on the piano in the parlor, and the mother broke into tears.

Later she said the millionaire had promised to have her daughter trained in musical conservatories in America and abroad after their marriage.

"He promised more than he ever meant to execute, that much is sure," she concluded. Before the reporter left the condition of Miss Alice became worse and a physician was sent for.

Mr. Luce is president of the National Fireworks Company and the Morris Ireland Safe Company. He is of the socially elect in Brookline. He could not be reached to discuss the end of his romance.

20,000 New England Names on Coolidge Birthday Card

New England residents to the number of 20,000 have affixed their signature to a birthday card for President Coolidge.

The President will be fifty-two years old next Friday, July 4th.

The "card" will be handed to a messenger boy by Lieutenant-Governor Fuller today at the State House.

FIGHT WITH COP MAY JAIL TWO BROTHERS

"Police Must Be Protected," Says Judge Prest in His Sentence

"The police department must be protected, we expect them to protect us, and it is the duty of the public to assist the police and not interfere with them in the performance of their duty," said Judge Ralph M. Smith in the Somerville Court today, when he found Ralph Baroni, twenty-eight years of age, guilty of assault and battery on Patrolman Patrick J. Doolin and sentenced him to serve two years in the House of Correction.

Baroni appealed and was held in $1,000. Baroni was found guilty of drunkenness and given three months in the House of Correction. He appealed and was held in $100.

Patsy Baroni, twenty-three years of age, of No. 12 Evergreen square, Somerville, was found guilty of rescuing a prisoner, his brother, from Patrolman Doolin and given one year. He appealed and was held in $1,000. Lawrence J. Zamberardi of No. 29 Jonathan road, Waverley, was found guilty of assault and battery on a police officer and the case continued for sentence.

Patrolman Doolin was attempting to arrest Ralph Baroni on a charge of drunkenness when it is alleged that his brother, Patsy, rescued the prisoner. Baroni testified he was going to the assistance of the officer.

Later Officer Doolin and Sergeant Sharry were arresting Baroni, when Doolin was made the target for stones and sticks in the hands of a gang of about forty young men. The officer was kicked in the stomach and struck on the nose by a stone.

MAN IS KILLED IN BOOTLEG BATTLE

Long Branch, N. J., July 2.—Gilraid Kibach of Atlantic Highlands was mortally wounded today in a battle between coast guards and rum runners.

Filene's Automatic Bargain BASEMENT

OUR FAMOUS AUTOMATIC PLAN MAKES THIS BARGAIN POSSIBLE
THURSDAY at 9
end of season factory stock of
RYAN-CUSHING COMPANY
Somerville, Massachusetts
leather goods
at BIG savings because odd lots!
23 overnight bags $3.95, Boston bags $1.69, children's silk bags 19c, etc.
48 Pcs. Fabric Hand Bags $1
148 Pcs. Large Comb. Bill & Pass Wallet .59
176 Pcs. Fabric Bill Folds .19
30 Pcs. Leather Purses .55
79 Pcs. Fancy Calf or Pin Seal Pouch Bags 1.69
93 Pcs. Colored Satin Underarm Bags $1
61 Pcs. Silk Underarm Bags 1.95
93 Pcs. Fancy Silk or Leather Underarms 2.69
29 Pcs. Odd Lot Bags (seconds) 1.69
23 Pcs. Leather Overnight Bags, with fancy Poplin Lining 3.95
156 Pcs. Pin Seal Leather Bill Folds $1
235 Pcs. Children's Novelty Silk Bags .19
106 Pcs. Cowhide Boston Bags, 14" or 15", 1.69
28 Pcs. Large Carriage Bags with Leather Purses 1.95
37 Pcs. Children's Small Boston Bags .59

New lot—Thursday at 9
just in time for the holiday!
dotted or printed voile or (cotton) linene dresses
$1.59 misses' women's
SECONDS — odd lots
20 new styles and such choosing in light or dark colors—covered buttons, panels—favorite coat effect dresses, etc. Wise folks are here at 9 o'clock—so take our hint and be early! SIZES 36 to 46 in lot.
light or dark shades
26 different new styles
Typical of the dresses at $1.59
Dotted voile with organdy trimmings, $1.59
Our plan (Originated by Filene's)
First prices must be low or by our automatic reduction plan we lose—
½ after 12 selling days
¼ after 18 selling days
¼ after 24 selling days
Goods given away to charity after 30 selling days
Hundreds of other bargain lots not advertised—no mail orders

"TAKE ELEVATORS TO 3rd FLOOR AND SAVE MONEY"
BOSTON WHOLESALE MILLINERY CO.
59 Temple Place, Blake Bldg.
3rd Floor Elevator Service, Cor. Washington St.
Over Andrew's Shoe Store Opposite Kresge's
Pre-Holiday Sale of
White Sport Hats
Largest and Greatest Variety of Sport Hats in Boston
89c $1.49 $1.96
89¢ $1.49 $1.96 $1.96

Store Closed All Day Friday, July 4, and Saturday, July 5
Jordan Marsh Company
Values—Quality—Service—Assortments
Very Convenient for Summer Camps
18-piece Fine Aluminum Table Sets
—All one-piece aluminum
—Strongly made, well finished
Complete 1.50 The Set
This Set as Pictured Above Consists of
6 Forks
6 Knives
6 Spoons
There is really no need of taking expensive silver or steel table utensils to camp. Take one or two of these sets with you—they're inexpensive but they surely will answer the purpose. Priced at only 1.50 the set of 18 pieces.

DANCER WILL HAVE HARD TIME GETTING $20,000 LOVE AWARD

DEVER GIRL TO RETURN TO STAGE

Shaw, Loser in Suit, Says He's Nearly Broke and Can't Pay the Money

The white lights are likely to reclaim soon Miss Madeleine Dever, Somerville girl and former Follies beauty, who emerged triumphant from a heart balm suit against Philip M. Shaw, New York banker.

While the jubilant dancer wants to rest up for a while, spending some of the $20,000 awarded her by the jury—if she gets it—she admits that the lure of the calcium glare is stronger than ever and that, unless the movies outbid the legitimate, she will be back again on the boards.

"Think how much time and money I have wasted in this whole affair," she said regretfully. "Why, by this time I might have been a famous moving picture star, if Mr. Shaw hadn't insisted that he didn't want his wife to have a public career. Of course, I like the stage better than anything else. I love it. And I'm going back just as soon as I take a long, long rest. I'm very tired, but oh, so happy."

BANKER CAN'T PAY.

Shaw, however, though loser in the suit, originally for $100,000, may still prove a fly in the ointment. The New York banker intimates that he can't pay, that financial reverses have practically kayoed his bank account. It is further understood that he has no property in his own name.

This, all Miss Dever may get out of her suit, is a "moral victory"—vindication of her good name, but no cash. In that case, she might be compelled to return to the stage sooner than she expects, minus the good long rest she craves and which she says she has certainly earned.

Shaw will still have a sword of Damocles, in the shape of a $20,000 verdict against him, hanging over his head until he pays, however.

MOTHER SATISFIED.

Miss Dever's mother is prepared to shed no tears over the possibility of Shaw's failure to pay. "My daughter's name has been vindicated," she said with a gleam of happiness, "and that is worth more than all the money in the world. That was more important than whether we got $100,000 or $5."

Five jurymen voted on the first ballot to give Miss Dever the full $100,000. Two voted for $75,000, one for $50,000 and the rest for smaller amounts.

After several more ballots $25,000 was fixed as a compromise figure, but one juryman still refused to agree, with the result that another $20,000 was lopped on.

The figures are interesting in that they show that the entire panel was for Miss Dever from the first ballot, the only disagreement being over the figure to be awarded her.

"Even though $20,000 isn't such a terrible lot of money after what I've been through," the dancer pouted. "I'm thoroughly satisfied. My good name is upheld."

TORNADO-SWEPT LORAIN IS MASS OF RUINS

(Photo by International News Reel.)

AEROPLANE VIEW SHOWING WRECKAGE OF CITY BUILDINGS

Business section of the city of Lorain, O., was laid flat by the terrific wind storm that visited the northern part of the State at the end of last week. The work of relief is going on as rapidly as possible and survivors are being cared for. Property is guarded by militia, rushed from Cleveland and other cities.

SENDS COOLIDGE FLOWERS BY AIR MAIL

Cross-Country Fliers Making Good Time on First Trips in New Service

Cheyenne, Wyo., July 2.—Arriving ten minutes ahead of time, Pilots Jack Knight and Harold Lewis winged in from the East at 6:51 a. m., daylight time, today in the first west-bound mail carrying plane of the United States postal service. Harry Chandler and James Murray took up the relay flight from here to Rock Springs, leaving at 7:30.

Chicago, July 2.—The east-bound transcontinental air mail, which left San Francisco on the initial trip to New York at 5:57 a. m., Pacific time, yesterday, was brought to Chicago today at 7:10, central standard time (9:10 eastern daylight) by Pilot William C. Hopson.

Pilot W. D. Williams, who relieved Hopson, took off east bound at 9:36 a. m., eastern daylight time. He is due at Cleveland at 12:35 p. m., eastern standard time.

In the mail chamber of the East-bound plane is a package of flowers from M. H. De Young of the San Francisco Chronicle addressed to President Coolidge. The tribute is expected to reach the Chief Executive in slightly more than fifty hours.

The West-bound planes came into Chicago twenty-four minutes and five minutes ahead of their respective schedules. They were greeted by a number of prominent Chicagoans and Colonel Paul R. Henderson, Assistant Postmaster-General in charge of air service.

TRAP CROOKS BY TELEPHONING FINGER PRINTS

New Device Can Send Telltale Marks From One End of Land to the Other

Beware, ye crooks! The way of the transgressor, day by day, is getting tougher and tougher.

Now comes the transmission of fingerprints successfully by long distance telephone to pair up with the radio in assisting police to track down fugitives quickly.

Criminal experts have demonstrated that fingerprints can be wired correct in every detail from one end of the land to the other. The invention which makes this possible will be exhibited to the International Congress of Police Chiefs, which meets in Montreal July 14.

Police officials who have seen the invention working are quite enthusiastic over the results. They expect it to increase police efficiency a thousandfold.

The radio has made it possible to broadcast within a few minutes after the commission of a crime, a complete description of the man or men wanted, before they have half a chance to escape.

Now, with rapid-fire fingerprint service, their chances of release when arrested on suspicion will be immeasurably lessened, because police will have the evidence which makes identification complete.

Cable Briefs

Christiania—Norway's capital will revert to its ancient name, Oslo, on Jan. 1 next. The proposal, which has been long discussed, was finally adopted by parliament.

STORM CAUSED $25,000,000 LOSS IN LORAIN

Columbus, Ohio, July 2 (AP)—Governor Donahey today gave this word picture of the results of the tornado at Lorain Saturday.

Heal estate damage will reach $15,000,000.

Personal property loss will be $10,000,000.

Not more than one-tenth of one per cent. of the homes in Lorain were insured against tornado damage.

Sixty per cent. of the homes destroyed or damaged are mortgaged.

Four banks in Lorain hold more than $1,500,000 in second mortgages against homeless or dead persons.

The city of Lorain, before the tornado, was indebted to the extent of $7,621,000.

Public schools of the city were under an additional indebtedness of $5,055,000 and three city schools were damaged by the tornado to the extent of $200,000.

Lorain's population was 41,000. It had a tax duplicate of $60,000,000.

Eight churches were destroyed or damaged so badly that they will have to be rebuilt practically.

WATERBURY AGENT ATTEMPTS SUICIDE

New York, July 2.—Still in a serious condition from a self-inflicted bullet wound, Thomas E. Flosteroy, fifty, said to be an agent for a Waterbury, Ct., firm, refused today to discuss his attempted suicide at the Hotel Commodore.

Flosteroy was in Bellevue Hospital today and physicians were probing for the bullet in his temple. He is said to be the local official of the Plume & Atwood Lamy Manufacturing Company of Waterbury, with a residence here.

50,000 N. Y. KLANSMEN EXPECTED AT MEET

Binghamton, N. Y., July 2.—Members of the Ku Klux Klan from all parts of the State were arriving here today for the four-day State Kolore to open here tomorrow. "Between twenty and fifty thousand Klansmen" will be in attendance, officials say.

Special trains will run from various points. Members of the order will parade on July 4, wearing full regalia, according to present plans.

Two Plants Close

Springfield, July 2.—The plant of the William Carter Company, underwear manufacturer, of this city, closed today for two weeks. Between 300 and 400 are employed. The Torrington Company of Chicopee, needle manufacturers, employing about 260, also has closed for a fortnight.

UNVEIL ROOSEVELT STATUE IN N. DAKOTA

Mandan, N. D., July 2.—Many friends and members of the family of the late Theodore Roosevelt were here today for the unveiling of a memorial to the former President. Elaborate exercises are planned to precede the unveiling. The statue shows Roosevelt as a rough rider. A parade of former ranch life acquaintances, representatives of the American Legion, G. A. R. and his old Rough Rider regiment was a feature of the ceremonies. Reading of a message from President Coolidge is to precede the dedicatory address.

NEW MOTORISTS LAW ON TODAY

Automobilists who loan their licenses, or who impersonate others in taking examinations for licenses, can now be punished by fines ranging from $20 to $200 or by imprisonment from two weeks to two years.

Registrar of Motor Vehicles Goodwin is calling the attention of the police and courts to the new law which was passed by the present legislature and became effective on July 1.

'Good Stuff' Contains 70 Per Cent Bad Alcohol

What are smart people drinking in this Summer of 1924?

They were discussing the matter pro and con in a downtown business office where the scofflaws gather as the shadows fall.

All admitted that the current quart, misnamed Haig & Haig, was "the bunk." But nearly all agreed that some rye they had partaken of two days before was genuine; the real old pre-war stuff.

It was at that point that the brother who had furnished the "rye" arose and said: "I liked that whiskey, too. So much that I sent a sample to be analyzed. I got the analysis today."

Here it is:

"This liquid is composed of 8 per cent of formaldehyde; 20 per cent. of water; 70 per cent. of bad alcohol; 1 per cent. of fusel oil; 1 per cent. of pepper; 1 per cent. of creosote. Traces of ammonia, but none of rye."

The chemist who made the analysis is one of the most respected in the profession. That was "the good stuff." By acclamation, the boys around the table declined another drink of "the bum stuff" and went home.

CROWD MOURNS FOR 'LARRY' SULLIVAN

St. Benedict's Church, East Somerville, was filled today with men prominent in all walks of life at the funeral services for Lawrence H. Sullivan, past exalted ruler of the Boston Lodge of Elks, and known to thousands as "Larry," who died Sunday at his Summer residence in Green Hill, Nantasket.

The funeral took place from his home, No. 21 Lincoln street, East Somerville, and was followed by a solemn high mass of requiem at St. Benedict's Church. Rev. Thomas F. McCarthy was the celebrant, with Rev. John G. Hogan as deacon and Rev. Thomas F. Ferris as sub-deacon.

Sixty members of the Boston Lodge of Elks, headed by the Exalted Ruler, Daniel J. Kane were the honorary pall bearers. The pall bearers were Judge Thomas H. Dowd of the Boston Municipal Court, Joseph M. Sullivan, John J. McCarthy, Thomas O'Connor, Patrick J. Sullivan and Thomas M. Guiney. The burial was in Holy Cross cemetery, Malden.

Mr. Sullivan was in his sixty-seventh year and for nearly forty-five years was engaged in business at South Boston, and later on School street. Hundreds owe their start in life to his help.

CONGRESS BANK IS APPROVED BY BOARD

A petition for the incorporation of the Congress Cooperative Bank of Boston has been approved by the State board of bank incorporators.

Among the petitioners were Everett F. Gray, asst. treasurer of the Ludlow Manufacturing Associates; Ralph E. Peterson of the First National Bank of Boston; Philip L. Carret of the Boston News Bureau; Alan Brooks, assistant secretary of the State Utilities Commissioners; Arthur J. C. Underhill, Somerville Chamber of Commerce; David Black, treasurer of Page & Shaw Company; Jerome F. Crowley, Exchange Trust Company, and Irwin S. Decker, a certified public accountant.

WIFE TRIES TO KILL HERSELF AFTER ROW

Mrs. Mable Battles, thirty-two years old, of No. 581 Shawmut avenue, attempted suicide following a quarrel with her husband. She went to her bedroom, where she turned on the gas. A short time later her husband discovered her unconscious. At City Hospital her condition is said to be critical.

Mrs. Mabe Battles

See Page 17

GILCHRIST'S BASEMENT STORE
DELIVERED ON SELF-ACTING REDUCTION PLAN

No Mail Orders

Thursday at 9 A. M.

Holiday wear for girls

Girls' Dresses

$1.98

Dainty voiles; thread embroidery and ribbon trimmed. Imported prints; some with bloomers. Bright plaid or checked ginghams. Other novelties to choose from. Sizes 7 to 16 years in the lot.

Girls' white jean Middy Skirts, $1
Girls' and Junior white jean Middies, 98c
Girls' and Junior Tweed Knickers, $1.95

Children's Shoes 69c

White canvas strap Sandals—Also brown canvas cross strap sandals. Rubber soles. Sizes 8½ to 11, 11½ to 2.

SELF-ACTING REDUCTION PLAN
Goods must sell quickly or be reduced
25% after 12 selling days
50% after 18 selling days
75% after 24 selling days
Given away after 26 selling days

Boston's Only Self-Acting Reduction Basement Giving Legal Stamps

GILCHRIST CO.

Store Closed All Day Friday and Saturday

¶ Dresses for the hours of leisure on the porch or outdoors and for busy hours in the kitchen!

Gingham or Voile Dresses

$2.98

—checked gingham
—cool, blocked voile
—organdie trimming

Tissue gingham is a delightful fabric for appearance and wear. Collar, cuffs and pockets trimmed with sheer checked organdie. Narrow tie and belt. Blue, lavender and green. Voile in a neat block effect formed by tiny dots; ruffled collars and cuffs of crisp organdie.

Check Gingham Dresses

$1.19

—for small women
—for practical wear
—for a very low price

A small number of two styles, in sizes 36, 38 and 40 only, at this very low price. A practical work-a-day dress in black and white, brown and white, blue and white, lavender and white.

THIRD FLOOR

Legal stamps given and redeemed

SPLENDIDLY "Inspected-Insured" Used Cars

1921 Oakland Tr., $425
Roadster, open car, fine, 50% total, see this to $1 position.

'BEAU IAN'S' MOTHER SCOFFS AT HIS LOVE FOR MISS RAMBEAU

ACTOR-SON 'ONLY BOY,' SHE SAYS

Declares He Knows "Nothing of Women"; Wife Destroys Marjorie's Picture

New York, July 2.—Mrs. Mae Ross, mother of Ian Keith, actor, today came to the defence of "Beau Ian," and with all the vehemence of a doting mother denied any "affair" between him and the lovely Marjorie Rambeau.

Keith's wife, Blanche Yurka, noted actress, has named Miss Rambeau in her counter suit for separation.

Mrs. Keith, who uses her son's stage name instead of the family surname of Ross, said:

"Why, bless your heart, my boy's just a child! What does he know of women? Four years on the stage can do a lot of damage to some young people, but not to Ian.

"Love Miss Rambeau? Who wouldn't? She's a dear. Of course Ian loved her—as a young, ambitious boy worships a fine actress. Why, I myself gave him her picture and put it in a silver frame. I told Miss Rambeau to help him if she could."

THREW PHOTO IN SEWER.

Mrs. Keith leaned forward excitedly, then said, pointing a white gloved hand at the listener:

"You'll never guess what Miss Yurka did with that beautiful picture of Marjorie Rambeau?"

Pause for effect. Then:

"Miss Yurka threw it in the sewer. Yes, my dear, in the Cincinnati sewer, and left a note on Ian's trunk in the Cox Theatre in Cincinnati saying she had done it."

It was learned that Miss Rambeau's beautiful home, which she purchased in 1921, at No. 411 East Forty-seventh street, has been offered for sale. This four-story house is in the centre of the fashionable Sutton Place neighborhood, near the homes of Elsie de Wolfe and Anne Morgan.

Miss Rambeau spent much time in remodelling and decorating the home. But she lived in it only sixteen months, giving it up two months ago.

Miss Yurka is confident of winning the suit. But a trace of tears entered her voice when she said:

"I have ceased to care whether or not my husband continues his love affair with Miss Rambeau. It may have him. But he must restore to me the dignity of my name as wife by repaying me for my loan support of him.

"The more I learn of what my husband is doing to counter my suit, the more amazed I am. Yes, he must be a boy.

"Why does he want to separate because of my age? My age is less than Miss Rambeau's.

"Women are no longer silly over the matter of ages. Surely the time isn't here when the men are going to get catty over a woman's age." of God, to allow a poisonous reptile

Essex County Club to Open Golf Match Season on 'Fourth,' Says Betty Alden

By BETTY ALDEN.

FOR those who wield a tricky club or a smashing racquet, the Essex County Club at Manchester-by-the-Sea is a place of considerable interest.

Throughout the season, numerous hotly contested matches for supremacy on the links or on the courts are carried on there.

The first of the golf matches will be held on Friday, the Fourth, with prizes to be awarded the winning couple. A week from Saturday the senior golf championship will open, and on the 26th the Essex team will play the Myopians at Essex.

On Saturday, August 2, those competing for the club championship will begin their travels over the green, this tournament open to members only and a cup, the trophy for the winner.

Throughout the month of August the links will be the scene of similar competitive events, in which members of the fair sex will likewise play an important part.

APROPOS of tennis, I note that Miss Isabelle Mumford of Chestnut Hill is taking part in the women's Connecticut State lawn tennis championship matches now being played on the courts of the Country Club of New Canaan.

Despite the fact that Miss Mumford is slender and petite, she is one of society's most enthusiastic devotees of the net game. Hardly a tournament is staged in New England or New York State which finds her missing from the list of entrants. Miss Mumford, who resigned as vice-president of the Junior League last Winter, is a close "pal" of Miss Edith Sigourney, whose prowess at the sport is well known.

WHENEVER there's anything going on connected with civic improvement for Beverly Farms, Mrs. "Nat" Simpkins, Sr., may always be counted upon to help.

Mrs. N. Simpkins, Jr.

Mrs. Simpkins, following a Winter spent in the South and the capital, is back at "Willow Brook" Cottage, as her place at the Farms is known. Her younger son, Tudor J. Simpkins, will enter Harvard in the Fall.

It was a year ago last Fall that the older son, John Simpkins, captured for his bride lovely "Mimi" Penno, the wedding drawing a throng of notables to St. John's Episcopal Church at the Farms.

The John Simpkins also spend much of their time at "Willow Brook" Cottage.

MISS LOUISE THAYER

Miss Louise Thayer, who made her bow to society during the past season, is shown here in the role of ice cream cone vendor as she helped at a recent charity fete to benefit the Travelers' Aid Society.

Society Notes

ROBERT S. BRADLEY of Commonwealth avenue has returned from abroad on board the Olympic.

Miss Alice Mellon is spending a few days in New York before sailing for Europe on Saturday.

Mrs. Daniel J. Fearing, after a brief visit in Newport, has left for Murray Bay, Canada.

Miss Sylvia Cabot of Boston has registered at the Stockbridge Golf and Tennis Club.

Mr. and Mrs. Reginald C. Vanderbilt, who have returned from their trip abroad, will shortly go to Sandy Point Farm, their Newport estate.

Mr. and Mrs. Robert Amory of Readville are spending another Summer in Nahant.

Poison Snake in Church; Pastor's Wife Brave

Cottonboro, N. H., July 2.—What a well-trained minister's wife will suffer rather than make her husband appear ridiculous before his congregation, was illustrated here today, when Mrs. Annie Emman, wife of the Methodist parson, sent for the family physician.

"Nervous breakdown," said the physician. "And a very severe case. Probably induced by fright."

Then the Emmans told their story. Sunday morning, while she was conducting the musical service and her husband was preparing to preach, Mrs. Emman saw a poisonous milk adder, three feet long, hanging by its tail from a rafter and regarding her intently from a point a few feet above her head.

"In the next few seconds I did a lot of thinking," she said. "I knew it would be sinful, even in the house in strike one, but I decided that the snake was sort of fascinated by the music and unlikely to strike while we continued to sing. And I had my husband's position to consider. Certainly a minister's wife who interrupts her husband's services, even because she is afraid of snakes, has much to answer for.

"As soon as the service was over the parson's wife gave the alarm to the other choristers and called the men. The adder made a belated attempt to escape, but was beaten to death. Mrs. Emman is confined to her bed.

KU KLUX STIRS UP SUBURBAN RESIDENTS

Wakefield and Greenwood Plastered With Signs of Klan; Routed in Stow

The Ku Klux Klan outdid itself in Massachusetts today, after being somewhat outdone itself.

As the result of Klan activities, all Wakefield and Greenwood were jumping at slight sounds today and getting really nerved up at the sound of anything resembling a "kluck."

Out in Stow the good people of that town, however, were chuckling large, uncontrolled chuckles over the rout of 300 Klansmen with fifty candidates by fifteen energetic souls with stones and perfect aims.

"KLAN KNIGHT."

When Wakefield and Greenwood woke up today and started for work it was discovered that all store windows had been plastered with 4x8 posters, displaying a "Klan Knight" and calling on all those who read to join the Klan.

The three night policemen supposed to patrol the district professed to be ignorant as ever and when the posters were slapped on the shop fronts and telegraph poles. Several prominent persons, said to belong to the Klan, were questioned by the police today, however.

The affair in Stow that ended with a large cloud of dust, largely inhabited by frightened and bruised Klansmen going rapidly home, was of a somewhat different nature.

STONE BARAGE.

Three hundred Klansmen, with fifty candidates, had assembled on the ball field an deverything was all prepared for the sacred rite of lighting the electric cross, when something happened.

A stone echoed off a Klansman's head. Then another, another and another head became affiliated. The stones began to sing rapidly into the gathering until panic overtook the Klansmen.

As the attackers, hidden in the dark and fifteen stone sharpshooters in number, began to warm up, the Klansmen started rapidly away from there and the initiation was called off.

WEDDING DATE OF MISS KRAFFT CHANGED

A wedding of interest to society, set for August 16, and for which invitations had been issued, has been changed as to date and place, and will occur in New York tomorrow, July 3.

The contracting parties are Miss Phyllis Currier Krafft, daughter of Mr. and Mrs. C. William Krafft of No. 18 Alde street, and Robert McKenzie Dunning of New York. The bride's father has been prominent in the Boston Symphony Orchestra for the past 20 years as one of the first violinists.

Wales Finds 'Tonic' In Canada; Coming Again This Fall

London, July 2.—The Prince of Wales will again visit his ranch in Alberta this Fall, he announced at the Dominion dinner.

"Canada always has been a real tonic to me," said the Prince. "I don't know what it is exactly, whether the air or the great spaces, but the fact remains. I first realized that when I went there a few months after the close of the great war. I went straight from four years of horror and confusion to a great clean country, full of hope and confidence in the future. I am sure there will be the same tonic this Fall."

JUDGE URGES BOOZE PROBE IN LAWRENCE

Lawrence, July 2.—A Grand Jury investigation of Lawrence's liquor traffic was suggested by Judge Mahoney today in district court, after testimony in a liquor case indicated that saloon dealers, illicitly handling beer and liquor, are being given police protection.

Whisperings a a Lawrence "beer czar" and of a sudden rise in the price of beer, fixed by the "czar" have been prevalent in Lawrence for weeks. The sudden rise in the price, it was hinted, came with testimony connecting a Lawrence officer today.

During hearing of the case, ultimately continued until tomorrow, State Officer Richard Griffin, representative of District Attorney William G. Clark, was in court with a stenographer, who took notes of the proceedings.

What is expected to be a denouement started when the saloon of Peter Golden at No. 319 Park street, was raided, much to Golden's surprise, according to his attorney.

Golden and his attorney told of the former's having bought real brewery beer and alcohol from Sebastiano D'Amico and Joseph Campopiano of Common street.

PANAMA TOLLS FOR YEAR $24,290,963

Panama, July 2.—Traffic through the Panama Canal for the fiscal year just ended set a new record. Vessels passing through the waterway numbered 5,230 and the total tolls were $24,290,963, or more than 3% per cent. greater than the total for the last year.

The number of vessels passing from the Atlantic to the Pacific was 2,600, paying tolls of $11,759,194, as compared with 2,490 going in the other direction with tolls of $12,491,769.

60 LOSE JOBS IN BIG CONSULAR SHAKEUP

State Department Reorganizes Foreign Service Under Rogers Bill

Washington July 2.—An unprecedented shakeup in the foreign service was announced today by the State Department under authority of the recently enacted Rogers' bill for reorganization of consular and diplomatic services.

Retirement for age and resignations removed sixty names from the permanent rolls, and in addition a reclassification from top to bottom was announced.

One diplomatic and 31 consular officials were retired as having reached the limit of sixty-five years; five diplomatic attaches who had been carried on an unassigned list were redesignated as "not reinstated"; eight diplomatic and thirteen consular officials were demoted as failing to reach the required standard of efficiency and two names were removed by resignations.

Special Values In

Diamond

Engagement Rings. Fine Platinum and Gold Mountings

$50, $75, $100, $150 to $500

E. B. Horn Co.

429 Washington St.

Jewelers for 85 years

Open All Day Saturday Until 8 P. M.

Maurice Hats

STYLE WITHOUT EXTRAVAGANCE

Pre-Holiday Sale

—of—

New Trimmed Hats and Sport Hats

1.98 2.98 3.98 4.98

The Values Are Extraordinary

White Felt Hats—Sport Hats—Dress Hats—Matron Hats

The season's newest creations for miss and matron. Whether you wish a dress hat or a sport hat you will find it here at these extremely low prices.

Store Closed All Day Friday and Saturday

The Home of Trimmed Hat Values

16-18 WINTER STREET

Don't forget the number Next to A. Stowell's

Spend July 4th at the Nantasket Hotel

Nantasket Beach, Mass.

Don't swelter in the hot city when it's so cool and there's so much to do down here.

A fine Boat Ride from Boston or via State roads from all directions.

We Serve Fish Dinners

Rhode Island Clam Bakes and Chicken, Lobster and Steak Dinners.

Excellent Music

FRED E. JONES, Prop.

—at the TOURAINE:

nationally known as Boston's most homelike hotel . . .

TOWN TAXI has an exclusive stand. The Hotel Touraine affords its patrons that attentive service that makes hotel life a pleasure. Hence the appointment of

TOWN TAXI

LOW RATES.
BEST PAID DRIVERS.
CLEAN, COURTEOUS, PROMPT AND SAFE SERVICE.
OLDEST ESTABLISHED TAXI CO. IN BOSTON.

The whole town knows the 'TOWN'

For the Boston LOW rate

KENMORE 5000

FURNITURE STORE EMPLOYES' OUTING

Officials and employes of Morgan's furniture store will have their second annual outing at Portsmouth, N. H., on Friday. Four hundred persons are expected to attend. The party will be taken to the picnic grounds by automobiles, the route being through Cambridge, Billerica, Lowell, Nashua and Manchester. Mayor Dexter of Portsmouth will welcome them. There will be a program of sports.

...and now I cut my own hair!

—IT'S EASY—

Ucan Hair Cutter

Size 6½ by 8½

CUTS AS IT COMBS

Give Yourself a Hair-Cut!

We know UCAN We guarantee UCAN

NOW ONLY $2.00

At Department, drug, stationery, hardware and cigar stores.

Satisfaction guaranteed or money refunded

UCAN CO., 280 Madison Ave., N.Y.

Shopping with Priscilla Price

She finds the unusual and tells of good values every day

IT'S A BEAR!

A VERY LITTLE electric fan is a bear when it comes to cooling you off. $3.95. Adjustable. About 7 inches across. 6 foot cord attached. Put one by your bedside on a hot night. A larger size sells for $7.00.

AN ELECTRIC WAFFLE iron is $6.95. Aluminum finish. Shiny. Round. Medium size. Saves bending over hot stove for Sunday night supper. No running back and forth to kitchen. Adjustable handles, to carry away from dining table, after mealtime.

FOR SUMMER COMFORT at camp or shore, use a 2-burner electric stove. $4.75. Good size, stands on 4 legs, 2 switches. Good sized top. Good cooking, no dirt, no grease. Economical to use.

DON'T RUMMAGE through a shelf to find the right cover for each pot. Keep them on a white enameled rack. 35 cents. Little brackets on each side are graduated to hold 6 different sizes. 2 hooks at bottom for saucepans. Hole at top goes over nail. Neat. Handy. Fasten to wall near stove.

OVER ONE BURNER you can use a portable oven. Has damper in top, extra asbestos lined tin sheet for 3 flatirons. Bake in it, without heating up the kitchen. Saves fuel, too. Oil or gas. 79 cents.

IT'S FUN going off and leaving the dishes to dry themselves. In a patent dryer. $1.50. One end open for water to come out. Silver basket, too. 14 long low racks for plates. Shiny tin sides. Easy. Saves dish towels.

ICE CREAM FREEZERS sell for $1.00. 2 quart size. Galvanized pail. A child could turn it easily. Holds plenty for all the family.

COLD SALAD tastes good at a picnic. Or keep chicken hot in it. Or coffee. Put in a gallon thermal pail. $1.00. Green outside. Large mouth, cork stopper. Glass inside. Carry it by handle.

LEMONADE keeps cool in a quart bottle $1.00. Top screws off and makes drinking cup. Easy to pack with lunch. Liquids remain cool 24 hours; hot, too.

CATCH PICKLES with a long 2-pronged holder which springs back and grips them firmly. Good for olives, too. Bring them out, then release. 50 cents. Won't tear or spike olives. Looks well enough to put on table.

COASTERS keep moisture off your polished table. Pretty yellow, red or orange colored glass ones are 79 cents for 6. Good for ice water or lemonade.

OVAL TRAYS, about 24 inches long, are beautifully decorated in the Chinese manner. Look like lacquer red, only they're tin, so cost but $1.25. Handsome. Useful. Gilt figures and designs. Stand one up in center of side table.

I'M A BEAR when it comes to finding what you need. Ask me any question about hair dyes, face creams, powders, dresses, favors, gifts, parties, room hangings and color schemes, etc. There is no charge. Send loose stamp, DO NOT send envelope. Care Boston American, Winthrop Sq.

PRISCILLA PRICE.

Copyright 1924

SLEEPLESS NEIGHBORS ASK COURT TO STOP ROXBURY DANCES

WOMAN OWNER OF 'LITTLE CLUB' IS DEFIANT

An irate band of neighbors have appealed to the court to put an end to nightly dances in the remodeled stable of Mrs. Rita Riseman, at No. 6 Gaston street, Roxbury.

A bill in equity filed by Allan Robinson, local attorney and one of the protestants, whose home on Carlisle street adjoins the Riseman estate, calls the affair a "public nuisance."

The bill also charges that Mrs. Riseman is renting her stable, which goes by the name of "The Little Club," without a license.

NEIGHBOR CAN'T SLEEP

The Riseman estate, occupying several thousand feet of land, was formerly a sanitarium for alcoholics. The gymnasium is now the alleged objectionable dance hall.

Mrs. Annie Marcus, who lives next door at No. 8 Gaston street, declared:

"There are dances in the stable three or four nights during some weeks and the neighbors are unable to get any sleep. My old father, Nathan Chaver, is 75 years old, and is ill from several operations. He gets so nervous and upset at night that it is impossible to get him to sleep even after the dance is over.

"I am also under a physician's care and have to take sedatives to get quieted down after all the noise. I work hard all day to support myself and four children and I need a rest at night."

Mrs. Samuel Robinson, on Carlisle street, has a similar story.

OWNER IS UNCONCERNED.

"There's nothing to it," sniffs Mrs. Riseman. "It's a whole lot better than when there was a band of drunks here taking the cure. I bought this place two years ago and have spent a good many thousands in labor and money and I'm not going to crawl out now because the neighbors object to my parties.

"It's my own property and I'll do what I like with it.

"I just let it out to friends.

"I think I'll bring colored people in and see how they like it then," mused Mrs. Riseman.

WHERE MUSIC FAILS TO SOOTHE

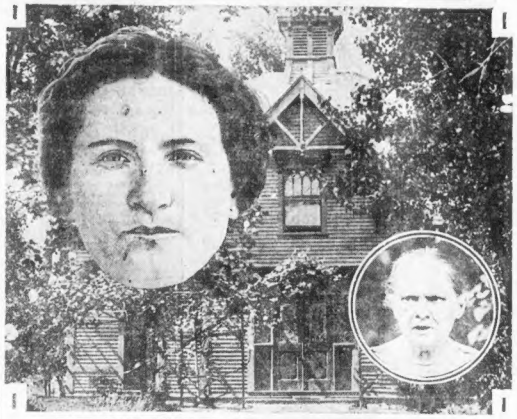

RENOVATED STABLE AND PROTESTORS

Photo of stable on the estate of Mrs. Rita Reisman of No. 6 Gaston street, Roxbury, that has been renovated for social gatherings and is now known as "The Little Club." Left inset, Mrs. Annie Marcus of No. 6 Gaston street, who declares that the dance music from the hall is causing her aged father and herself many sleepless nights. Left inset, Mrs. Samuel Robinson, another neighbor who has joined in a protest the merits of which the courts must now decide.

NEW LINER, NEW YORK GREETED IN HARBOR

The new Metropolitan liner New York, sister ship to the Boston, arrived in the upper harbor from the builders' yard at Sparrow's Point, Md. Her appearance was greeted by other vessels with blowing of whistles and dipping of taffrail flags on her progress to Union Wharf, where she tied up.

The New York will remain at Union Wharf until the Fourth, when she will move down to India Wharf. At 5 p. m. on the holiday she will sail with a big crowd for New York on her first voyage.

The new ship is in command of Captain H. W. Robinson, late in command of the Calvin Austin.

Like the Boston, the New York has accommodations for 900 passengers. She has 345 staterooms, practically all of which have windows opening on deck. The public rooms resemble those on ocean liners in point of space and luxury.

FRANCE SEEKS ONLY PEACE AND JUSTICE

Paris, July 2.—Premier Herriot has sent a telegram to the congress of the League of Nations' societies in session at Lyons in which he says:

"France, cruelly wounded in the course of recent years, asks only just reparation for the damages she has suffered, but once that result has been obtained she will be faithful to her democratic traditions and have no greater preoccupation than to contribute with all her force to the organization of a sincere and lasting peace between the nations."

DESTROYER STRIKES ON PACIFIC REEF

San Francisco, July 2.—The United States destroyer La Vallette struck a reef off Fort Bragg, fifty-four miles north of the entrance to San Francisco harbor, in a dense fog an hour before dawn today, but reported to the naval radio station later that she was off the reef and was proceeding.

Another report picked up by the marine department of the Chamber of Commerce said she was undamaged.

TO TRY COP FOR ASSAULT ON PRISONER

Patrolman George P. Milan of the Roxbury Crossing station will go before a trial board one day next week on a charge of assault upon a prisoner.

The complainant is Thomas Dunlap, twenty-six years old, of Roxbury. Edward Collins of South Boston will appear as counsel for Dunlap.

A week ago the complainant was arrested on a default warrant, and locked in a cell in the Roxbury Crossing station. He alleges he was awakened early in the morning by the noise made by Milan and another patrolman, bringing in a prisoner. It sounded as if the latter was being abused.

"I got up to look out and Milan saw me," Dunlap has told Police Commissioner Wilson. "He was angry, and took the key away from another patrolman and opened the door of my cell. Reaching in, he hit me in the eye with something and I fell."

It is the contention of Dunlap that after he was assaulted he was denied water to bathe his eye or a towel to wipe the blood off. Immediately he was released he got a lawyer, saw a doctor, and appeared before the commissioner to make a complaint.

Some time ago Milan was in Captain Skillings' police school, but for some reason he was deemed unfit to continue there and he was banished to Roxbury Crossing. Lieutenant Mullins was in charge at the station the night of the alleged assault.

Receiver for Milford R. R.

Judge Wait in the supreme Court today appointed Clark V. Wood of Springfield as receiver of the Milford, Attleborough & Woonsocket Street Railway Company. The company has stock outstanding to the amount of $315,000, bonds of $300,

Advertisement

CAN'T BEAT "TIZ" WHEN FEET HURT

Just take your shoes off and then put those weary, shoe-crinkled, aching, burning, corn-pestered, bunion-tortured feet of yours in a "Tiz" bath. Your toes will wriggle with joy; they'll look up at you and almost talk and then they'll take another dive in that "Tiz."

When your feet feel like lumps of lead—all tired out—just try "Tiz." It's grand—it's glorious. Your feet will dance with joy; also you will find all pain gone from corns, callouses and bunions.

There's nothing like "Tiz." It's the only remedy that draws out all the poisonous exudations which puff up your feet and cause foot torture.

A few cents buys a box of "Tiz" at any drug or department store—don't wait. Ah! how glad your feet get; how comfortable your shoes feel.

TIZ

TO TRY COP FOR ASSAULT ON PRISONER

NEW TAX CUTS EFFECTIVE TONIGHT

Washington, July 2.—The public purse will heave another sigh of relief at midnight tonight, when further cuts in the nation's tax bill under the new revenue law become effective.

The so-called nuisance taxes will then be abolished entirely, while in the field of miscellaneous taxes generally, material reductions take effect.

Included among the old assessments which are eliminated outright are those on telegraph and telephone messages and the stamp tax of 2 cents per hundred dollars on drafts, checks and promissory notes. The tax on theatre admissions of 1 cent for each 10 cents charged is changed to apply only on admissions in excess of 50 cents.

Among articles freed entirely of the tax levied under the old law are pleasure boats and canoes, candy, hunting and house knives, dirk knives, daggers, sword canes, stiletos, lenses and metallic knuckles, smoking stands, diverse and livery boots and hats, hunting and shooting garments, riding habits, yachts and motor boats.

Washington—A further step toward fixing the policy of making all promotions in the diplomatic service "from the ranks" was taken today when Secretary Hughes announced the appointment of Wilbur J. Carr, director of the consular service, to the grade of assistant secretary of state.

IZZIE MELTS VAULTS IN BIG LIQUOR RAID

Famous Dry Agent Calls in the Firemen to Assist in Reaching the Sealed Booze

Yonkers, N. Y., July 2.—A big quantity of whiskey was seized today by Izzie Einstein and 30 smith prohibition agents, in a loft in a building near the waterfront which was found to contain vaults especially fashioned as liquor compartments.

Firemen worked with acetylene torches two hours in opening the first and largest vault. They began working on the other vaults in the same way.

Two steel doors four inches thick had to be cut through with the torches before the liquor in the first vault was reached. The other door contained a combination lock.

This vault was on the ground floor of the threestory building. The other vaults lined the hallways of the upper floors.

Submarine Cargo Boat Built to Navigate Beneath Ice

Washington, July 2.—Simon Lake, the inventor, has been granted a patent by the government for a submersible cargo vessel designed to navigate under ice.

The invention, planned for navigation of northern ice covered waters, consists of a boat with a super-structure by which its navigator, may dive under ice and rise again, breaking open a path for continued surface navigation.

39,455 SCHICK TESTS HERE IN LAST 40 DAYS

Remarkable Record Is Made Among School Children by City Health Department

Dr. John A. Lynch, director of the bureau of communicable diseases of the Boston Health Department, today announced that 39,455 children have been given Schick tests in the public schools of the city in the last 40 days.

Added to this remarkable record is that of 28,000 treatments during the past two years, without a single bad result. Almost 50 per cent. of the children tested in the last 40 days, were found to be susceptible to diphtheria.

Sure Relief FOR INDIGESTION

BELL-ANS FOR INDIGESTION 25 CENTS

6 BELL-ANS Hot water Sure Relief

BELL-ANS

25c and 75c Packages Everywhere

RAYMOND'S

Speshul WEDNESDAY

WOMEN'S and MISSES'

Bathing Suits 2.95 Sizes 36 to 44

BATHING CAPS 10c 15c 25c 35c 45c 65c

CHILDREN'S Bathing Suits $1.00 $1.45 $1.95

SECOND FLOOR

HAMS Just right for week-end. Splendid hot or cold. Whole or half. 28c lb

Chuck Roast 23c Heavy Boneless Beef Notice the Price

LAMB LEGS 36c Small Genuine Spring Whole or Half

Rump Steak 65c Heavy Corned Beef Best Cuts

LEAN ENDS 20c lb Fine Primed Beef. Corned Just Right. Especially Nice for This Season.

HAMBURG 15c DORACO — the BEST Always Freshly Ground

LAMB FORES 18c Small Genuine Spring Boned if Desired

BACON 23c The Famous DORACO. Always Tasty

RIB ROAST 32c lb Boston's Finest Beef. Tender and Delicious. First Cuts, Second Cuts, Same Fine Quality, 22c

BRISKET 32c Corned Very Mildly. Best Cuts

Smoked Shoulders 14c Lean Young Pig. Short Shank.

TOP ROUND 48c Fine Heavy Steak. Tender. Placing Flavor

FACE RUMP 32c Strictly Corned Beef. We Strongly Recommend

FOWL 36c Fresh Milk-Fed. Four to Five Pounds.

SALMON

A Great Fourth of July Dish! Fresh Penobscot, All New Splendid Fish. Remember, Our Price and Quality Always the Best.

ALL STORES OPEN THURSDAY EVENING, CLOSED FRIDAY, JULY 4TH

ARTHUR E. DORR & CO., Inc.

SEVEN STORES

DOWNTOWN 132 Canal St. Near North Station DORCHESTER STORE Codman Square

MAIN STORE Cor. Hertb & Union Sts. Wholesale and Retail QUINCY STORE Hancock & Maple Sts.

UPTOWN Houghton & Dalton 3 Min. from Park st. DORCHESTER STORE Fields Corner

ALLSTON STORE, 192 Harvard Ave., near Commonwealth

At Taylor's

July Clearance Sale "Specials"

Three Door Refrigerators $1 Delivers Three-Door Refrigerator, excess food cost at a low low price on this Clearance "Special" price $17.

No Mail Orders

BAR HARBOR CHAIR $1 Delivers comfort chair, made of selected stock, in fumed finish, fully upholstered. Special price $3.98

No Mail Orders

18 Record Selections Free!

PHONOGRAPH $1 Delivers modern Mahogany Phonograph. Plays all kinds of records. Clearance Special price $89

No Mail Orders

TOP-ICER $1 Delivers Top-Icer Refrigerator. Economical and sanitary. Clearance Special Price $9.85

No Mail Orders

ROCKERS $1 Delivers large, comfortable, upholstered Rocker—remarkable value at a genuine saving. Clearance "Special" price $12.95

No Mail Orders

BABY CARRIAGE $1 Delivers large, comfortable Baby Carriage, in patterns to choose from, at Clearance opening price $16.95

No Mail Orders

9x12 RUGS $1 Delivers Seamless Tapestry Brussels Rug, several patterns to choose from. July Clearance "Special" Price $17.95

No Mail Orders

CLOTHES HAMPER Come early for this Clothes Hamper—only at Taylor's—July Clearance "Special" price 98c

No Mail Orders

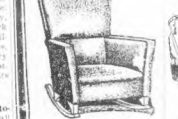

3-Piece Bedroom Suite $52 Suite consists of Dresser, full size bed, spring and dresser with mirror, finished in mission, Fumed or walnut. A value seldom offered at this price! Low price, quick action.

3 pieces $52 PAY AS CONVENIENT

Only this "Clearance Sale" when we "clean up" all odds and ends makes these sensational prices possible—and it only comes once a year!

3-Piece Parlor Suite $67 Overstuffed Davenport, wing chair and club chair. A new low price in this quality, comfortable suite, beautifully upholstered with loose spring seat cushions. See it tomorrow. Come early!

$67

Pay a Little Each Week

DAVENPORTS $1 Delivers an excellent, comfortable Davenport. A davenport for the price of a full-sized bed at night. Beautifully upholstered in a great value July Clearance "Special" price $34.75

No Mail Orders

Free Delivery Anywhere in New England

No Interest Charges No "Extra" Charges

"Have a Taylor-Made Home"

CEDAR CHESTS $1 Delivers any Cedar Chest in stock. A great stock to choose from. July Clearance "Special" price $10.95

No Mail Orders

DOUBLE DAY BED $1 Delivers double day bed. Comfortable as a sofa by day, a full-sized bed at night. Specially marked—July Clearance "Special" price $18.50

No Mail Orders

ODD DINING TABLES $1 Delivers any odd size Dining Table in stock. Selections large. Table selected—July Clearance "Special" price $14.95

No Mail Orders

BED OUTFIT $1 Down. Metal bed, resilient spring and comfortable mattress. Useful complete. $19.50

No Mail Orders

FLOOR LAMP $1 Delivers handsome floor lamp complete. Mahogany finished base and large silk shade. July Clearance "Special" price $12.50

No Mail Orders

Taylor's

770 WASHINGTON ST.

Opposite Hollis Street

OPEN SATURDAY EVENINGS

Picnic Baskets Well made of split reed, very handsomely decorated. July Clearance "Special" price 95c

No Mail Orders

McADOO FORCES MAKE DESPERATE TRY TO REGAIN LOST VOTES

WORK ON SEVERAL STATES

Continued from First Page.

son and the McAdoo floor managers had won over the one-seventh of a vote.

It was the first tangible encouragement for the McAdoo people today and they took advantage of the opportunity to capitalize it, hoping for the effect on Missouri.

A McAdoo procession was quickly formed and the McAdoo adherents went around the hall bearing State standards, the air resounding with the familiar "Wah-hoo" and "Hooplas" of the McAdoo warriors.

ROW OVER STANDARD.

While the procession was passing, Missouri was trying to poll and make up a decision. The McAdoo rooters marching called as they passed "Come on Missouri." McAdoo followers in the Missouri delegation who have been looking glum since yesterday's slide to Davis, responded "We'll be there."

Most of them were women, all of whom were the same kind of fresh bouquets of roses.

A parade grabbed the Missouri standard and raised it high with the McAdoo paraders. It came down in a crash and the volunteer standard bearer narrowly missed a bloody nose. He was Isiah L. Price of Swainsboro, Ga.

The chap who kept the standard down in place was Louis Gualdoni of St. Louis.

MISSOURI PASSES.

"I am a St. Louis plumber," announced Gualdoni, "and that means nobody gets this pole away from me."

Gualdoni carried the earmarks of his profession upon him. He exuded wealth and prosperity.

When the demonstration quieted down Missouri passed to have more time in making up a poll.

The McAdoo pollsters were prepared, it was said, to stag with McAdoo for five ballots and see what strength he could develop. Then they planned to look elsewhere for a winner if McAdoo failed to move up.

New Hampshire took away a full vote from Walsh of Montana and divided it between Smith and McAdoo.

OKLAHOMA BACK.

Oklahoma flopped back to McAdoo on this ballot, after having made a short excursion on the previous ballots with Senator Owen.

That brought out a new McAdoo demonstration and some new signs went up. They read, "McAdoo Forever." Once again the McAdoo people made the most of the opportunity. Other McAdoo State standards were rushed over to the Oklahoma sector and delivered there in compliment to the change.

"GOOD PRAYER."

Just as the clock moved up to 11 Chairman Walsh began gaveling for order. It came quickly and prayer was offered by Rabbi Edgar Newman of Temple Israel, New York.

Rabbi Newman prayed earnestly and at length. When he concluded a McAdoo delegate in the Missouri space shouted: "Great prayer."

With that the clerk plunged into the ever-present job of calling the roll of States. The day's business was opened as usual with twenty-four votes for Oscar Underwood from Alabama.

The first change came in Colorado, where McAdoo lost one to John W. Davis.

Once more Illinois was not ready to cast its 58 votes and it scattered her vote among the field. The same division held overnight.

ALL THE SAME.

The McAdoo strength held good overnight in Iowa and under the unit rule the twenty-six went to McAdoo again as did the twenty from Kansas and Kentucky.

Massachusetts showed no overnight change and Maryland's six teen were still holding good for Ritchie.

Michigan was not ready to change her vote. Neither was Minnesota. Then came Mississippi, on which the McAdoo people had been working furiously overnight.

The twenty for John W. Davis held good, however. The McAdoo forces had failed to make a dent in the Davis strength there. The same was true on Missouri's thirty-six votes.

North Carolina took back the single vote it had given to Smith and added it to McAdoo.

ONE TO WALSH.

South Dakota transferred its one loose vote from Ritchie to Walsh of Montana and gave the remaining nine as usual to McAdoo.

The lines generally on all sides were unbroken.

The total number of votes cast on the first ballot today was the full strength of the full convention poll. That effectively disposes of stories that delegates and alternates were going away.

Delegates might have gone in small numbers, but the first vote showed that every delegate who had departed had left an alternate.

At the conclusion of the thirty-first ballot the leaders stood:

McAdoo 415½, Smith 322¼, and Davis 121.

McAdoo was unchanged; Smith had lost one and Davis gained one.

McADOO ENTHUSIASM.

On the thirty-second ballot the McAdoo enthusiasts announced their votes with roars and shouts and in college yell fashion.

Massachusetts divided McAdoo 24½, Smith 33½ as usual.

Mississippi held fast for Davis again as did Missouri.

In North Carolina McAdoo lost a half vote, which went to Davis. Ohio was not to be moved away from Governor Cox and Oklahoma was sticking to Senator Owen.

In Pennsylvania there were some switches, but they did not affect the leaders.

The leaders stood: McAdoo 415½, Smith 322, John W. Davis 125.

ON TO THIRTY-THIRD.

No choice on the thirty-second ballot, the clerk went at the thirty-third. Slowly the ballots were climbing upward toward the Baltimore and San Francisco records. While the call was going on William Jennings Bryan had a whispered conference on the platform with Chairman Walsh. Mrs. McAdoo was back in her box again today busy with paper and pencil, counting the ballots.

In Massachusetts on the thirty-third ballot William A. Gaston got a half vote from the Smith collection. McAdoo's was unchanged.

Michigan went back to Senator Ferris, her favorite son, taking all 30 votes which had been scattered: McAdoo 11, Smith 11, Davis of West Virginia 7 and Ralston 1.

The delegation took them all back to hold them awhile and decide later where they would go.

The thirty-third ballot failed to make any material change and the thirty-fourth was started.

Woman Swung Missouri Vote to John W. Davis

By WINIFRED VAN DUZER

Madison Square Garden, New York, July 2 (Universal).—Mrs. Anna Nolan Christian, delegates-at-large from Missouri, broke the vote of her delegation and, by invoking the unit rule, set her State firmly behind John W. Davis.

It is the first time in the history of American politics that a woman has won a delegation from its favorite candidate, who, in this case happened to be William Gibbs McAdoo.

And what the women of her crowd did for Mrs. Christian was more than repudiation of a chosen candidate. It was the giving up of a high ideal to the general good.

"I came uninstructed, as all of us did, but with the deadlock holding I thought it time to wire for instructions," said Mrs. Christian. "The folks back home replied that we were to use our judgment. And my judgment was that we'd better throw our support to someone who stood a chance of winning than just to drop it in a lost cause."

Mrs. Christian began to work with the women of her crowd. She won over a couple and they helped her line up the men for the switch.

If "Doc" Copeland, who's now U. S. Senator Royal S. Copeland, "hit still "Doc," doesn't speak to you next time you meet him, don't blame "Doc." Blame Democrats. New York Senator took Chairman Walsh's place for a short time as chairman of Convention and now is not only dark horse, but darn hoarse.

HARMONY CARICATURES N. E. DELEGATES

How New England Delegates Voted

SIXTEENTH BALLOT

MAINE—McAdoo, 2; Smith, 4½; Underwood, 5½.
NEW HAMPSHIRE—McAdoo, 3; Smith, 4; Walsh, 1.
VERMONT—McAdoo, 1; Smith, 7.
MASSACHUSETTS—McAdoo, 3½; Smith, 33; Copeland, ½.
RHODE ISLAND—Smith, 10.
CONNECTICUT—McAdoo, 7; Smith, 7.

SEVENTEENTH BALLOT

MAINE—McAdoo, 2; Smith, 4½; Underwood, 5½.
NEW HAMPSHIRE—McAdoo, 3; Smith, 4; Walsh, 1.
VERMONT—McAdoo, 1; Smith 7.
MASSACHUSETTS—McAdoo, 2½; Smith, 33; Copeland, ½.
RHODE ISLAND—Smith, 10.
CONNECTICUT—McAdoo, 2; Smith, 12.

EIGHTEENTH BALLOT

MAINE—McAdoo, 2; Smith, 4½; Underwood, 5½.
NEW HAMPSHIRE—McAdoo, 2½; Smith, 3½; Walsh, 1.
VERMONT—McAdoo, 1; Smith, 7.
MASSACHUSETTS—McAdoo, 2⅝; Smith, 32½.
RHODE ISLAND—Smith, 10.
CONNECTICUT—McAdoo, 2; Smith, 12.

NINETEENTH BALLOT

MAINE—McAdoo, 2; Smith, 4½; Underwood, 5½.
NEW HAMPSHIRE—McAdoo, 2½; Smith, 3½; Walsh, 1.
VERMONT—McAdoo, 1; Smith, 7.
MASSACHUSETTS—McAdoo, 2½; Smith, 32½.
RHODE ISLAND—Smith, 10.
CONNECTICUT—McAdoo, 2; Smith, 12.

TWENTIETH BALLOT

MAINE—McAdoo, 2; Smith, 4½; Underwood, 5½.
NEW HAMPSHIRE—McAdoo, 1; Smith, 1; Walsh, 8.
VERMONT—McAdoo, 1; Smith, 7.
MASSACHUSETTS — McAdoo, 2½; Smith, 33; Dever, ½.
RHODE ISLAND—Smith, 10.
CONNECTICUT—McAdoo, 2; Smith, 12.

TWENTY-FIRST BALLOT

MAINE—McAdoo, 2; Smith, 4½; Underwood, 5½.
NEW HAMPSHIRE — McAdoo, 1; Smith, 1; Walsh, 6.
VERMONT—McAdoo, 1; Smith, 7.
MASSACHUSETTS — McAdoo, 2½; Smith, 33; Mrs. Carroll Miller, ½.
RHODE ISLAND—Smith, 10.
CONNECTICUT—McAdoo, 2; Smith, 12.

TWENTY-SECOND BALLOT

MAINE—McAdoo, 2; Smith, 4½; Underwood, 5½.
NEW HAMPSHIRE — Smith, 1; Walsh, 7.
VERMONT—McAdoo, 1; Smith, 7.
MASSACHUSETTS—McAdoo, 2½; Smith, 33; Walsh of Montana, ½.
RHODE ISLAND—Smith, 10.
CONNECTICUT—McAdoo, 2; Smith, 12.

TWENTY-THIRD BALLOT

MAINE—McAdoo, 2; Smith, 4½; Underwood, 5½.
NEW HAMPSHIRE — McAdoo, 1; Walsh, Montana, 7.
VERMONT—McAdoo, 1; Smith 7.
MASSACHUSETTS — McAdoo, 2½; Smith, 33⅝.
RHODE ISLAND—Smith, 10.
CONNECTICUT—McAdoo, 2; Smith, 12.

TWENTY-FOURTH BALLOT

MAINE—McAdoo, 2; Smith, 4½; Underwood, 5½.
NEW HAMPSHIRE — Smith, 1; Walsh, 7.
VERMONT—McAdoo, 1; Smith 7.
MASSACHUSETTS — McAdoo, 2½; Smith, 33½.
RHODE ISLAND—Smith, 10.
CONNECTICUT—McAdoo, 2; Smith, 12.

TWENTY-FIFTH BALLOT

MAINE—McAdoo, 2; Smith, 4½; Underwood, 5½.
NEW HAMPSHIRE — Smith, 1; Walsh, 7.
VERMONT—McAdoo, 1; Smith 7.
MASSACHUSETTS — McAdoo, 2½; Smith, 33⅝.
RHODE ISLAND—Smith, 10.
CONNECTICUT—McAdoo, 2; Smith, 12.

TWENTY-SEVENTH BALLOT

MAINE—McAdoo, 2; Smith, 4½; Underwood, 5½.
NEW HAMPSHIRE — Smith, 1; Walsh, 7.
VERMONT—McAdoo, 1; Smith, 7.
MASSACHUSETTS — McAdoo, 2½; Smith, 33½.
RHODE ISLAND—Smith, 10.
CONNECTICUT—McAdoo, 2; Smith, 12.

TWENTY-EIGHTH BALLOT

MAINE—McAdoo, 2; Smith, 4½; Underwood, 5½.
NEW HAMPSHIRE — Smith, 1; Walsh, 7.
VERMONT—McAdoo, 1; Smith, 7.
MASSACHUSETTS — McAdoo, 2½; Smith, 33; Ritchie, ½.
RHODE ISLAND—Smith, 10.
CONNECTICUT—McAdoo, 2; Smith, 12.

TWENTY-NINTH BALLOT

MAINE—McAdoo, 2; Smith, 4½; Underwood, 5½.
NEW HAMPSHIRE — McAdoo, 3; Smith, 2½; Walsh, 1½.
VERMONT—Smith, 7; Fred Martin, 1.
MASSACHUSETTS — McAdoo, 2½; Smith, 33½.
RHODE ISLAND—Smith, 10.
CONNECTICUT—McAdoo, 2; Smith, 12.

THIRTIETH BALLOT

MAINE—McAdoo, 2; Smith, 4½; Underwood, 5½.
NEW HAMPSHIRE — McAdoo, 3; Smith, 1; Walsh, 8.
VERMONT—McAdoo, 1; Smith, 7.
MASSACHUSETTS — McAdoo, 2½; Smith, 33; Dever, ½.
RHODE ISLAND—Smith, 10.
CONNECTICUT—McAdoo, 2; Smith, 12.

TWENTY-FIRST BALLOT

MAINE—McAdoo, 2; Smith, 4½; Underwood, 5½.
NEW HAMPSHIRE — McAdoo, 1; Smith, 1; Walsh, 6.
VERMONT—McAdoo, 1; Smith, 7.
MASSACHUSETTS — McAdoo, 2½; Smith, 33; Mrs. Carroll Miller, ½.
RHODE ISLAND—Smith, 10.
CONNECTICUT—McAdoo, 2; Smith, 12.

TWENTY-SECOND BALLOT

MAINE—McAdoo, 2; Smith, 4½; Underwood, 5½.
NEW HAMPSHIRE — Smith, 1; Walsh, 7.
VERMONT—McAdoo, 1; Smith, 7.
MASSACHUSETTS—McAdoo, 2½; Smith, 33; Walsh of Montana, ½.
RHODE ISLAND—Smith, 10.
CONNECTICUT—McAdoo, 2; Smith, 12.

TWENTY-THIRD BALLOT

MAINE—McAdoo, 2; Smith, 4½; Underwood, 5½.
NEW HAMPSHIRE — McAdoo, 1; Walsh, Montana, 7.
VERMONT—McAdoo, 1; Smith 7.
MASSACHUSETTS — McAdoo, 2½; Smith, 33⅝.
RHODE ISLAND—Smith, 10.
CONNECTICUT—McAdoo, 2; Smith, 12.

TWENTY-FOURTH BALLOT

MAINE—McAdoo, 2; Smith, 4½; Underwood, 5½.
NEW HAMPSHIRE — Smith, 1; Walsh, 7.
VERMONT—McAdoo, 1; Smith 7.
MASSACHUSETTS — McAdoo, 2½; Smith, 33½.
RHODE ISLAND—Smith, 10.
CONNECTICUT—McAdoo, 2; Smith, 12.

TWENTY-FIFTH BALLOT

MAINE—McAdoo, 2; Smith, 4½; Underwood, 5½.
NEW HAMPSHIRE — Smith, 1; Walsh, 7.
VERMONT—McAdoo, 1; Smith 7.
MASSACHUSETTS — McAdoo, 2½; Smith, 33⅝.
RHODE ISLAND—Smith, 10.
CONNECTICUT—McAdoo, 2; Smith, 12.

TWENTY-SEVENTH BALLOT

MAINE—McAdoo, 2; Smith, 4½; Underwood, 5½.
NEW HAMPSHIRE — Smith, 1; Walsh, 7.
VERMONT—McAdoo, 1; Smith, 7.
MASSACHUSETTS — McAdoo, 2½; Smith, 33½.
RHODE ISLAND—Smith, 10.
CONNECTICUT—McAdoo, 2; Smith, 12.

TWENTY-EIGHTH BALLOT

MAINE—McAdoo, 2; Smith, 4½; Underwood, 5½.
NEW HAMPSHIRE — Smith, 1; Walsh, 7.
VERMONT—McAdoo, 1; Smith, 7.
MASSACHUSETTS — McAdoo, 2½; Smith, 33; Ritchies, ½.
RHODE ISLAND—Smith, 10.
CONNECTICUT—McAdoo, 2; Smith, 12.

TWENTY-NINTH BALLOT

MAINE—McAdoo, 2; Smith, 4½; Underwood, 5½.
NEW HAMPSHIRE — McAdoo, 3; Smith, 2½; Walsh, 1½.
VERMONT—Smith, 7; Fred Martin, 1.
MASSACHUSETTS — McAdoo, 2½; Smith, 33½.
RHODE ISLAND—Smith, 10.
CONNECTICUT—McAdoo, 2; Smith, 12.

THIRTIETH BALLOT

MAINE—McAdoo, 2; Smith, 4½; Underwood, 5½.
NEW HAMPSHIRE — McAdoo, 3;

While Smith and McAdoo made much ado on Convention floor, Governor Jonathan M. Davis, of Kansas, keeps head down and says nothing. He comes from cyclone State and knows wise moves to make in case of great wind. But when wind dies down, out comes Kansas with hoe in hand all set for big clean-up.

West Will Turn on Davis, Declares Bryan, His Foe

New York, July 2.—W. J. Bryan threw this bucket of cold water on the candidacy of John W. Davis: to the party.

"The nomination of John W. Davis will bring certain disaster to the party.

"With Davis as your candidate you need not campaign West of Ohio—you won't get any electoral votes.

"Davis made his choice when he returned from England and, instead of hanging out his shingle in West Virginia, he came to New York and joined the Wall street firm.

"I am interested in this fight. I want the party to win."

REGISTER NOW FOR STATE ELECTION

Register early and avoid the rush.

Chairman M. W. Burlen of the election commissioners at City Hall today issued an appeal to all those who have not as yet registered for the coming State election to do so at once and avoid the rush that inbounds come within a short time.

Commissioner Burlen says that there is accommodations at City Hall to take care of 1,000 persons a day. During the Summer months the election department in City Hall annex will be open daily from 9 a. m. to 5 p. m., except Saturdays, when the office will close at noon.

LIE PASSED UP TO McADOO'S MANAGER

New York, July 2.—Ex-Governor "Jim" Campbell, head of the Ohio delegation and David Rockwell, McAdoo floor manager, had a wordy dispute in the Ohio delegation. Campbell accused Rockwell of "going around and saying Ohio was 'splitting up' which you know to be untrue."

Rockwell denied he had "spread any lies" and a wordy argument followed which was stopped by several members of the Ohio delegation.

Sovereign State of Maryland presents Governor Albert C. Ritchie. Albert presents nothing but smiling countenance. If Democrats stop fighting long enough to nominate this gent, photographers and Cartoonists Major will turn Democrat. They say he's O. K.

LA FOLLETTE'S BACKERS RUSH TO CLEVELAND

Third Party Delegates Gathering for Convention That Opens There July 4

By EDWIN J. CLAPP

Cleveland, July 2 (Universal).—The political centre of gravity of the United States is shifting today from Madison Square Garden, New York, to the Cleveland Auditorium.

In this city are gathering the hosts of the convention of the Conference for Progressive Political Action which, on Independence Day, Friday, July 4, will nominate Robert M. La Follette as Progressive candidate for President upon a platform which they expect to sweep the country.

The convention is financed by the railroad brotherhoods. It will be presided over by William H. Johnston, president of the International Association of Machinists. But the railroad labor unions and the additional powerful support that will be rendered by labor is only part of La Follette's strength.

He will have behind him the larger part of the Farm Bloc which dominated Congress.

SOCIALISTS JOIN IN.

The Socialist leaders, Eugene V. Debs, Morris Hillquit and a dozen of the state Socialist organizations have declared for La Follette, and he is expected to poll a large proportion of the Socialist vote of the country.

Senator La Follette Mrs. Coleman

Since the sensational bolt of Roosevelt from the Chicago Republican convention of 1912, no gathering of Progressives has been witnessed comparable with the hosts now hurrying to this city to form a party representing the views of Progressive Republicans and Democrats in Congress, the great Labor organizations of the country and the Farm Bloc.

In view of the La Follette leaders, the proven dominance of the forces of reaction in the Democratic national convention at New York presents the people no choice between the Republican and Democratic tickets.

Both of them, it is insisted, are going before the country under the Morgan flag, and, they argue, liberal-minded people of the country have no chance for political representation unless a new party is created.

This creation is the work of the men and women streaming into Cleveland on every train.

SPIRIT OF CRUSADERS.

It is impossible to talk with the assembling managers and delegates of the convention, without being infected with their crusading spirit.

They insist that Roosevelt, in 1912, had no such issues as the Progressive Party possesses today. They point first of all to the issue of the alliance between corrupt business and corrupt government.

The whole Teapot Dome scandal, they insist, was due to an investigation set on foot by Senator La Follette. The Walsh committee, and all it brought forth, were the fruit of a resolution submitted to the Senate by La Follette in April, 1922, after he had denounced the crooked ways of oil companies in his investigation of the monopoly prices of gasoline.

The indictment of Fall, Sinclair and the two Dohenys is not properly a Republican issue, as these people claim. It is a La Follette triumph.

To La Follette also, they point out, belongs the credit for the government's present prosecution of fifty oil companies for combination to raise the price of gasoline.

The Republican party, they point out, has on its platform, actually defended and excused corruption.

While the Democratic platform is admitted to be praiseworthy in its denunciation of rottenness in government, it is insisted that no Democratic administration could go far in the progress of exposure, of both parties are involved.

In 1922, the element standing up the conference for Progressive political action elected twelve pronounced progressives to the United States Senate, and elected a bloc in the House of Representatives large enough to exercise a practical control there.

1922 A "SKIRMISH."

They consider 1922 as but a practice skirmish for the 1924 campaign, in which they expect to be joined by great numbers of additional progressives of both parties, and by the powerful Socialist vote.

Specifically, they object to the railroad planks in both Republican and Democratic platforms. The Republican platforms hold to the Esch-Cummins law, and the Railroad Labor Board.

The straddling Democratic plank promises re-examination of the Esch-Cummins law, with in the high railroad rates, and says nothing about the Railroad Labor Board, regarded by the labor unions as an abhorrent instrument to defeat their just wage demands.

The Progressive platform likewise will call for the abolition of injunctions in strikes.

A revision of the National Committee adds an equal number of women. Its membership includes Mrs. George W. Coleman of Boston.

Today's Program For Democratic Convention

New York, July 2.—Following is today's program for the Democratic convention:

Call to order for the eleventh sessions at 11 a. m.

Invocation by Rabbi Louis I. Newman of Temple Israel, New York City.

Continuation of balloting for nomination for President.

PROGRESSIVES THREATEN TO BOLT DAVIS

By JOHN T. LAMBERT.
Universal Service Correspondent.

New York, July 2.—The Progressives from the West threatened to leave the Democratic party if John W. Davis is nominated for President. Mr. Davis is a lawyer for J. P. Morgan & Company and the Standard Oil interests.

United States Senator Burton K.

Wheeler of Montana said: "Might as well nominate J. Pierpont Morgan himself."

Senator C. C. Dill of Washington said "A Progressive can win, a conservative cannot win."

James Hamilton Lewis of Illinois, who was leader of the United States Senate and spokesman for President Wilson during the perilous war days, said that if the Democratic party nominates a reactionary, it will dry up and fade away and that there will never again be another party of that name name in this country.

Former Governor Stewart of Montana said "Only a progressive can win."

C. S. Marsh, representative of the western farmers' organizations, having 750,000 members, said "On the day after war was declared, the United States government deposited $400,000,000 in the Morgan banks to cover the English notes held by the house of Morgan. The country is well aware of the influence of the Morgan financial interests in the United States in this government."

It was said that United States Senator David I. Walsh of Massachusetts, the outstanding progressive Democrat of the Northeast, would decline to be a candidate for re-election if Davis were nominated.

The soldiers' bloc in the convention declared that Davis as a candidate

for President would lose the vote of the 4,000,000 war veterans and of their Democratic friends.

WAR VETS AND BRYAN.

The soldiers will not vote, they said, for any agent of the house of Morgan, which was in the forefront of the campaign to prevent them from obtaining the soldiers' bonus.

William J. Bryan told his friends that it is his opinion the Democratic party would go to its ruin if it chose Davis.

He said the convention has vigorously denounced in its platform the special interests which have been preying upon the oil reserves, the public forests and other valuable public resources and that it could not consistently or successfully defend a representative of the very interests that the party has condemned.

Where shooting is heaviest, there is William J. Bryan, Barbara Fritchie's wasn't only grey haired knob thrust in face of enemy. W. J. B. rears up out of alpaca coats to present resolution to Democrats who don't want resolutions, but tickets home. Bryan makes 'em like what they get.

TUCK BITTERLY DISAPPOINTED ABOUT GASTON

Threatens a "La Follette" if Colonel Fails of Nomination

By JO SWERLING.

Madison Square Garden, New York, July 2.—Whitfield Tuck of Winchester, is a bitterly disappointed man. Nobody has even hinted at nominating Colonel William A. Gaston for President, and that's what Tuck came here for. If they fail to nominate Gaston for the vice-presidency, Tuck threatens to pull a La Follette.

Massachusetts, which ran the Republican convention at Cleveland, took a hand in running the Democratic convention. When McAdoo was cracking badly the fatigued chairman, Mr. Walsh of Montana, turned the gravel over to a Democratic delegate from the Bay State.

It was an ironic circumstance that the man thus honored was Ward A. Woodhouse, mayor of Northampton, President Coolidge's home town.

New England is now represented in the field with two candidates for President. Governor Charles H. Brown of New Hampshire, who still has a couple of votes in his own delegation, and Mayor William S. Dever of Chicago, who got half a vote for the Illinois crowd. Dever was born in Woburn, and if he's nominated will undoubtedly carry that Bay State City.

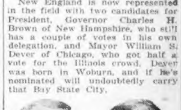

Gov. Brown Mayor Dever

Immediately after the invocation the convention was startled to see Mayor Lawrence F. Quigley of Chelsea get to his feet. A buzz ran around the hall. What was Quigley going to do now? What bombshell was he about to explode?

Was he to disregard the orders of Senator David I. Walsh and bring up the Klan issue again? While the convention was in great suspense, the man began to play "What'll I do?" Quigley hesitated and then sat down. Chairman Walsh's sigh of relief could be heard all over the Massachusetts section.

In order to show it's appreciation for the wonderful way in which Mrs. Harold Miller, of Pennsylvania, seconded the nomination of Governor Smith, the Massachusetts delegation on the twenty-first ballot cast half a vote for her.

This is the first time a vote has been cast for a woman for a presidential nomination since the days of Belva Lockwood.

If Mrs. Miller should be nominated and elected, according to Mrs. Dorothy Whipple Fry, Mr. Miller would for four years have to struggle under the title of "The First Gentleman in the Land."

Miss Helen N. Hanson, delegate from Calais, took a poll of the Maine delegation to see if anybody whether or not there was a bachelor in the crowd willing to take up the time made by Miss Elizabeth Marbury. New York's best known woman Democrat, who said the other day that she'd like to find a husband among the host of good looking delegates at the convention. The result of the poll is held in abeyance.

Mrs. Joseph Hunt, of Greenville, Mrs. Allen Crane of Stamford, and Fillmore Moore of Greenwich (all of Connecticut) got tired of sitting in the space occupied by the hot polloi, and were among those present in the ringside box presided over by Mrs. Homer S. Cummings, wife of the distinguished chairman of the committee on resolutions.

Mrs. Alexander Skillens, delegate-at-large from Falmouth, Me., bears the loving title of "Mother" of her delegation. Accordingly she exercises a sort o' gentle tyranny among the Maine guests up at the Murray Hill Hotel.

Since a recent visit to the barber shop she is playfully referred to as the "Bobbed-haired bandit."

Yes, verily, she has done gone went and did it. It appears to have become all the rage among the women delegates. Mrs. Skillens said that now she is sure this convention has made a changed woman of her.

"They give this guy McAdoo a lot of credit because he started the Hudson tubes," remarks W. D. Smith, of Barre, Vt. "Well, I took a ride in them and I'm still strong for Smith."

Michael F. Costello of Pawtucket says this affair will go down in history as the "Democratic National Convention."

BRYAN WARNS PARTY OF NOMINATING REACTIONARY TICKET

BATTLE OF BALLOTS A LESSON

Shows Democratic Principle Is Greater Than Individual Aspirations

By W. J. BRYAN.

New York, July 2.—The galleries are behaving better than they did Saturday—naturally so, since we are only dealing with rival aspirants. This teaches an important lesson—the smallness of the individual and the largeness of the principle.

Religion runs deeper than politics because it deals with God, and the thought of God is the most important thought that can enter the human mind or heart.

W. J. Bryan

It matters much less who the candidate is than it does what he stands for. Man is born, grows to maturity, acts his part and passes away.

Of the hundred millions who live under our flag—the best people in the world, but few will be remembered one hundred years after their death.

MERE TRANSIENT FAME

Even Presidents win a transient fame, except in the case of a few immortals. With vice-presidents fame is much less in amount and in duration.

And yet it is worth while. The President, during his term of office, is the mightiest influence on earth, provided he puts his energies and his prestige back of reforms. There are some cynical people who speak lightly of reform, and yet civilization is but a succession of reforms.

A government without progress would be like a stagnant pool and would soon become the center of a poisonous influence. Every living thing is in motion. When it ceases to move it dies.

Not being able to speak in advance of candidates, I find it necessary to speak of that which makes candidates necessary, viz: the protection of human rights and the advancement of human welfare.

OPPOSITE THEORIES

There are two theories as to the duty of the representative in a government like ours, viz: the aristocratic view and the democratic view.

The aristocrat believes that the masses have just sense enough to select representatives to think for them, while the democrat believes that the voters should think for themselves and elect a representative to carry out their wishes.

There is another definition necessary to an understanding of the representative's duty.

There is only one line that runs through society, always and everywhere, viz.: the line that separates the man who is at heart an aristocrat and the man who is at heart a democrat.

The democrat believes that society is built from the bottom, while the aristocrat thinks that society is suspended from the top.

It is not strange that, approaching the subject from opposite standpoints, they reach opposite conclusions.

DEMOCRATIC VIEW

The democrat says: "Legislate for all the people, and let the prosperity of the masses rise up through and be shared by all the classes that rest upon them."

The aristocrat, who is just as honest, but misled by a false philosophy, says: "Legislate for the well-to-do and then be patient and wait until their prosperity leaks through on those below."

It makes all the difference in the world as to which end you begin.

In selecting a candidate, it makes little difference from what college a man graduated—they are all good enough—but it makes a vast amount of difference whether the candidate has a fundamental bias in favor of the people and is in sympathy with the whole people or is biased against the people and in favor of the privileged few.

You cannot ascertain this bias by inquiry. No one, especially a candidate, would admit possessing a bias against the people. You must prove it on him.

TO DETERMINE BIAS

There are several ways of finding out his bias. One is to tell him the story of Lazarus and Dives and then listen to his comment.

If at heart he is a democrat, his sympathy will be with Lazarus, and he will be interested in increasing the number of tables and the quantity of food so that no one will have to depend on crumbs.

If he is at heart a democrat he will say: "What a lucky thing it was for Lazarus that there was a Dives near."

Another way is to tell him about the deplorable condition of agriculture and await his answer.

If he is at heart a Democrat he will talk about selection of seed, the rotation of crops and the fertilization of the soil, with a view to raising more food.

If he is at heart an aristocrat, he will say that the farmer is lazy, shiftless and inefficient.

VITAL DIFFERENCE

In selecting candidates for President and Vice-President, it does not matter much from what section they come, but it makes a vital difference whether they are going in the right direction, and thinking of the people's needs.

This convention has adopted a platform wonderfully strong and strikingly progressive. If it will now nominate a friend of the people, it is almost certain to win and what is more, certain to give the people an administration that will be a long time in power.

If it betrays the hopes of the common people and nominates a reactionary—but that seems highly improbable.

(Copyright, 1924, by the McNaught Syn.)

McAdoo Longest Shot Now in N. Y. Betting

New York, July 2.—Betting in the financial district on the Democratic convention balloting was active, but a majority of the wagers were on the chances of the various "dark horses."

W. L. Darnell & Company reported that they had $6,000 to bet against the chances of McAdoo at 6 to 1, odds longer than those quoted on any other candidate for the nomination.

Odds against John W. Davis shortened to 2½ to 1.

Smith weakened in quotations, going to 3½ against, like the "dark horses."

In speculative quarters the belief prevailed that the McAdoo ballot had reached the peak, while, on the other hand, any revolt among the States which have been casting their votes for that candidate would undoubtedly cause a substantial gain in the Smith vote and eventually would result in breaking the deadlock.

The Darnell firm quoted all of the dark horses, excepting Davis, at 3½ to 1. Those interests who have taken the most active part in the betting in the financial district—the commissioners—said today they are of the opinion that one of the dark horses will carry off nomination honors.

The most notable change in the Wall Street betting on the chances of the various candidates was the reaction against McAdoo as the result of the balloting, according to an announcement made at the offices of Fried & Company, 26 Broad street.

Officials of the firm said that they had received $5,000 to be bet at even money that McAdoo will not receive more than 550 votes at any time during the convention.

CELEBRITIES AT NEW YORK DEMOCRATIC NATIONAL CONVENTION

THREE OLDEST DELEGATES.

Photograph shows the three oldest delegates to the Democratic national convention in New York. Reading from left to right they are: Nicholas M. Bell, 82 years of age, of St. Louis, who was a delegate in '68; C. B. Wilson, 67 years of age, of Idaho, and George L. Carson, 80 years of age, of Georgia. Bell made the nominating speech in 1864 for Seymour.

JAPS ATTEND CONVENTION

Mr. and Mrs. Hideo Kimura of Japan, who are attending the convention. He is a prominent professor of philosophy. His wife is one of the originators and a leader of the women's rights' movement in Japan.

PRETTIEST CONVENTION GIRL.

Full length photograph of Anne Green Kremer, daughter of J. Bruce Kremer of Arkansas, who is considered to be one of the prettiest girls attending the convention. Circular inset shows Tex Richard, the sporting promoter, who aided in bringing the convention to New York. The colored boy above is David Sasse, who supplies the drinking water for the thirsty delegates.

MASSACHUSETTS MEN

Above are shown from left to right, Cadet E. T. Harrington of the Bay State, James F. Eagan of Boston, John I. Fitzgerald, John A. Kiley, A. A. Kendrick of Brockton, George F. Curran of the Governor's Council, Roland D. Sawyer of Ware and Thomas E. Goggin of Boston. All photographs in layout by the International Newsreel.

Sayings of Mrs. Solomon at the Convention

By HELEN ROWLAND.

(Copyright, 1924, by International News Service.)

New York, July 2.—Verily, my daughter, the session at Madison Square Garden was as merry and exciting as a rainy Sunday in Lonsomehurst-on-the-Pond.

Yea, it was as diverting as a mass meeting in a Mormon chapel.

It was as painful as the "morning after" headache, without the glory of the "night before" to console the spirit.

It was as the long drought, or the Seven Years' War, or an eternal domestic difficulty, wherein neither husband nor wife will "give in" or "give out" or "give up."

And the calling of the roll, and the taking of the vote, and the counting of the ballot, and the falling of the chairman's gavel were as unvarying and monotonous as the chatter of a nagging woman, or the selling talk of an insurance salesman.

FICKLE DELEGATES.

Yet, as the day waxed and waned, the delegates became more and more uncertain and more fickle than the New York weather or a June sweetheart. For, behold, at a convention a delegation fancy lightly turns and turns and turns.

And all morning long, they hurrahs and hosannahs were for A. Smith.

And, at high noon, all their shouting and their cheerings were for McAdoo.

But, by evening, all their plaudits and beatitudes were for John W. Davis.

And, this doth a Summer resort matchmaker, who a brunette before luncheon, dally with a blonde at afternoon, and dance with a red-haired damsel all evening.

GIVE US A MONARCHY.

Yet, even as in the end, a rich widow with seven children, heedeth to the altar no at last, shall a dark Horse appear in the midst of all the "favorite sons" and they shall become as sun-sets beside him!

And he shall win in a walk.

For, verily, verily, after the last ballot, every weary delegate will exclaim in his heart:

"Behold, if this be democracy, then give us a MONARCHY.

"If this be freedom, then give us tyranny and oppression!

"If this be the free choice of a President—then give us a king or an empire, who will live long, and rule all the days of his life, without re-election!

ANYTHING OR ANYBODY.

"Yea, give us Boosy Ahrs, or Henry Wall, or Katherine the Great or Nero!

"Give us anything or anybody!

"But give us leave to pack up and go Home!

"For the wife groweth weary and wasteth sacrificial, the garden fileth with weeds, and the front lawn needeth mowing; the cat may be starving and the office demoralized.

"And we care not Who wineth the election, so that we may take our grips and depart from hence!"

But the End is not yet in sight!

FATAL TO NAME DAVIS, SAYS BRYAN

Madison Square Garden, New York, July 2.—Round three in the National Democratic Convention battle of ballots began today with William Gibbs McAdoo away back of his original starting point.

And as the third round opened the man who loomed in the second round as a dark horse, John W. Davis of New York and West Virginia, faced bitter opposition from William Jennings Bryan.

Bryan early today gave out this statement:

"I have no personal objection to Mr. Davis. He is a man of high character. So is President Coolidge. There is no difference between them in that respect. Davis' environment and employment, however, would be a fatal handicap to him in the States west of Pennsylvania.

"I do not think that he would carry any of them, and as no Democrat is likely to carry the Eastern States against President Coolidge, it would leave Mr. Davis only the South, which has not enough electoral votes to elect him.

"In answer to a question as to whether he had the right to practice law and take cognizance of business of any kind, I reply that he had a perfect right, but, when a man makes a decision, he takes all the accessories that go with it.

"The Presidency is not an accessory that goes with that sort of business. It is the highest office in the land and in the world and ought to go as a reward to one who by words and deeds shows himself to be not only with the people in opinion, but with them to champion their causes.

"If a man has the ability for the Presidency, he ought to give that ability to the public rather than to private business if he expects the public to be interested in him.

"This is not a personal matter at all. We do not choose Presidents by the civil service system, but because they are leaders in outstanding causes."

McAdoo's managers were discouraged by their failure to run his vote above a majority of the convention, and by the refusal of delegations upon whose support they had counted to break loose from the favorite sons they are supporting.

But McAdoo himself refused to believe that he was out of the race or that his chance for the nomination had gone.

At the end of a conference with leaders, McAdoo declared he would still be a candidate and had no intention of quitting.

Hear Convention From American's Radio Truck

Follow the balloting at the Democratic Convention with the American's radio truck. Today it goes to these places:

11:11:30—Inman square, Cambridge.

11:45-12:30 — Central square, Cambridge.

12:45-1:45 — Harvard square, Cambridge.

2:10-2:45—Braves Field.

3:00-3:30—Copley square.

3:45-4:30—Park square.

5:00-5:30—Dorchester Street Building, South Boston.

5:40-6:15—Dorchester street and Broadway.

6:30-7:15—Andrew square.

7:30-8:15—Uphams Corner.

8:30—9 Eaton square, Dorchester.

CONGRESSMAN HURT, CRASH KILLS FRIEND

Atlantic City, July 2.—Congressman Isaac Bacharach who was injured in an automobile accident on the boulevard, four miles from this city last night, in which his real estate partner, J. Betell Evans, was almost instantly killed, was reported to be resting comfortably today.

SMITH, McADOO COUNTED OUT BY DANIELS

By JOSEPHUS DANIELS

Secretary of the Navy in President Wilson's Cabinet

New York, July 1 (Copyright, 1924, by Universal).—"Let your conscience be your guide!"

That declaration was outstanding in Madison Square Garden as balloting for a Presidential nominee continued.

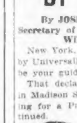

Josephus Daniels

Some flirting by uninstructed States raised the vain hope that the break might be in sight.

The challenge from Florida (Bryan's State) on the right of a delegate to exercise his conscience, recalled the much more exciting scene that occurred at Baltimore when Bryan, then of Nebraska, demanded the right to vote for Wilson after, in a number of ballots voting for Clark, who had carried Nebraska in the primaries.

When the appeal came from Florida, Bryan was standing for McAdoo and following instructions. As the debate went on, there were cries for "Bryan," who sat on the platform. He took no part, however, in the discussion.

There were rumors as to other possible changes. North Carolina held three caucuses. The Davis men in the delegation were restive under McAdoo instructions, but all day long the delegation voted for McAdoo.

It became increasingly apparent as the day wore on that faith in the nomination of either McAdoo or Smith wanted. The managers of both continued to say they were ready to stay in New York a whole month and were confident of victory.

"In the Tower of Babble"

By "BUGS" BEAR

New York, July 2 (Copyright, 1924, by Universal).—The old one-lunged radio again cracked its sound box after two days of twisting and balloting.

It got inflammatory irritation of the nave lengths and its knobs refused to turn after Chairman Walsh slapped his official sledge on the unit rule.

This split Missouri like a salted herring and the State deserted McAdoo for a handsome stalking-horse.

The deadlock caused the sound box to get political malaria. It coughed up a majority chill for organized labor and then started throwing colic and hinges all over the works.

Finally, a long wave length banner slipped out of the loud speaker. It was as blazing as a surgeon's scrub and announced the South had clubbed a vote out of the Granite State of Florida.

For specific gravity of useless racket, concentrated essence of surpassing balloting and all-round wire pulling, this convention has the Tower of Babble looking like a branch office.

Sidelights

Female delegates are the last word in uniform. Though the ticket has not yet been named, they are discussing cabinet posts in the most animated fashion and demanding that a woman shall have a portfolio.

Evening dresses are beginning to look a bit withered at the night sessions. Whoever thought the convention would last so long?

Mrs. James C. Cantrill, national committee woman from Kentucky, slipped out between ballots and bought a "boyish bob." When she returned to the platform she caused more sensation than the Oklahoma delegation's switched vote.

Smith Gives U. S. a New Slogan

By RUBE GOLDBERG

New York, July 2 (INS).—Early today "Al" Smith gave these immortal words to North America:

"I am sitting pretty on the top of the world."

Nathan Hale said: "I regret I have but one life to give for my country."

Patrick Henry said: "Give me liberty or give me death."

And someone else pulled the classic: "Don't shoot, fellows, the whites of their eyes."

I am trying to figure out what the nominating speeches had to do with the balloting. If I remember correctly, the longest speech was made by the man who named Governor Silzer of New Jersey. Silzer, if my eyes be not deceive me, now has a total of no votes. It is a wonder that speech did not deprive him of the governorship.

Smith and McAdoo are still strong, but so is a cup of coffee. The chances of the cup of coffee getting into the White House look much better than those of the other two.

From now on the only thing that is left in the Democratic party is an adding machine.

Politics is a tough game. By the time the poor delegates have had a good slam and a nap the four years will be up and they will have to do it all over again. I'm glad I studied mining engineering.

(Copyright, 1924, by McNaught Syndicate.)

Duel With Swords

Lisbon, July 2.—Alvaro De Castro, who recently resigned the Portuguese presidentship but is engaged in efforts to form a new cabinet, fought a duel with swords today with Flight Captain Ribiero, because of a political dispute. Ribiero was wounded in the arm.

HAPGOOD SEES BETTER CHANCE FOR RALSTON

Says Taggart Is Playing Shrewd Waiting Game for Votes

By NORMAN HAPGOOD

Editor of Hearst's International Magazine.

Madison Square Garden, New York, July 2 (Universal).—There is more tactics than strategy in this convention, if you know what I mean. There is more planning about details of one candidates fight against another than there is thought about the larger aspects.

Talking with ordinary delegates you would hardly know that La Follette exists. If you call attention to the fact that the convention beginning Friday at Cleveland has an extremely important bearing on the November election outlook, you are likely to get no response.

If you do get Norman Hapgood alone it is likely to be that La Follette will hold up the Republican campaign to such an extent that the Democrat, whoever it may be, will be greatly helped.

Now this is only partly true. Smith's defeat is going to leave a lot of disgruntled Democrats. They come largely from the laboring class. La Follette is particularly strong with that class.

If the Democrats put up a candidate whom La Follette will lambaste as gustily as he will go after Coolidge there will be no predicting the proportion in which he will draw from the two parties.

Therefore, I still believe, as I believed before the name of Alabama was called on the first ballot, that no candidate has as good a chance as Ralston. This does not mean that his chance is as good as even. There is the possibility of a late break in a totally unforeseeable direction.

Taggart knows what he is doing. He is not going to try to drive the convention to Ralston. It could not be done. His plan is to sit tight and wait for the convention to decide that no other prominent man can be nominated.

It would have been folly for Taggart to lead such a candidate into the bitter divisions of this convention.

I think the less talk about Ralston and the Klan may help him. Nobody can believe, who knows him, that he has ever recanted his belief that religion has no place in politics. Therefore nobody can properly accuse him of Klan sympathies.

What enrages those who want to fight the religious battle in politics is that while Ralston will state and restate his convictions on this subject he will not take up the particular organization by

McAdoo Holds Veto Power on All Others

By JACK LAIT

Convention Hall, New York, July 2.—There was a very nominating feeling in the air. Despite the stubborn deadlock, it looked as though the break were about to come.

It can come only one way, and that is with the practical wiping out of McAdoo. As long as he receives 360 votes, he can continue to make a nomination not only difficult but impossible.

Almost all the McAdoo votes are instructed votes. The delegations are loathe to lelt their instructions before two things happen—first, a situation making sure that another candidate can be voted in, and second, that the one picked will be. They don't want to be pitched horse off a limb amongst their neighbors, after they have both jumped the reservation and jumped it to a bough.

They must early continue. But no outfit wants to go into the water before it knows how the swimming is. Thus far McAdoo has a complete veto power.

How Convention Votes Show Up in Fractions

Here is information for those who have been puzzled by the fractions of votes cast in the Democratic convention and have wondered how men and women could be represented by votes such as these fractions result when there are more delegates than the State has votes.

Connecticut with 14 votes in the convention sent 20 delegates and delegates-at-large, and so each delegate has 7/10 of one vote.

North Carolina with 24 votes sent 53 delegates and delegates-at-large. The result is that each of the 53 delegates has 43/100 of a vote.

This is the closest approximation possible, but even then North Carolina, if all her delegates vote, gains an advantage of .009 of a vote on each ballot cast.

RADIO AMERICAN

WNAC—American Women's Club Talks
These talks will be postponed until after the adjournment of the Democratic Convention, because of time conflict.

Join the WNAC American Woman's Club
And win one of the chests of silver, lamps, electric stoves and toasters given each month for best recipes and menus.

HOW TO HOOK SUPERHET TO SET

Six Connections Made From Unit to Set to Complete Superheterodyne

Hitching the Superheterodyne unit as described yesterday to your present set is pretty simple.

There are six connections to be made to make your present set into a superheterodyne.

The numbered leads shown in yesterday's diagram correspond to the numbers shown on today's diagrams. If the breaks in the old set are brought out to binding posts, the sets can be linked by simple connectors, and if the old set is desired in its old form, three jumpers across the three pairs of posts make it that way.

The battery connections have been left separate. A grid battery has been shown on the amplifier tubes.

A suggested arrangement for the parts in the superheterodyne unit is shown in Figure 4. The whole may be enclosed in a surprisingly small box, and the transformers crowded somewhat, provided these and the tube sockets are placed in a staggered position. Too much crowding, however, will cause the intermediate frequency amplifier to oscillate.

Parts needed to build the superheterodyne unit described yesterday are:

Composition tube three inches in diameter and three inches in length; one-quarter pound No. 24 double cotton-covered wire; one tuning condenser, C1, .0005 microfarad, with vernier; by-pass condenser, mica .005 microfarad or higher; one large condenser, C3, 1 to 2 microfarad; four sockets; four tubes; one intermediate frequency selector as described, including a condenser of .0003 microfarad capacity; two intermediate transformers; two bias batteries, each 4.5 volts; one "A" battery, 4.5 or 6 volts; one "B" battery, 45 to 90 volts; one rheostat; nine binding posts and six new posts for the old receiver; several lengths bus bar, terminal lugs, wood and machine screws, baseboard, panel, dials, etc.

CFCA Shuts Down

Station CFCA, in Toronto, is shutting down temporarily in a few days for change of location, extensive alterations and increase in power.

HOOKING UP SUPERHET ON THE OLD SET

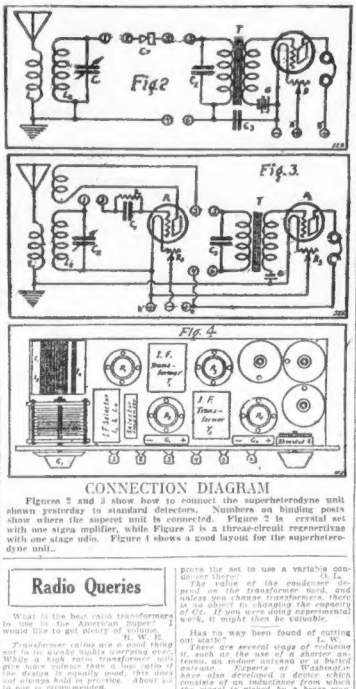

CONNECTION DIAGRAM

Figures 2 and 3 show how to connect the superheterodyne unit shown yesterday to standard detectors. Numbers on binding posts show where the superet unit is connected. Figure 2 is crystal set with one stage amplifier, while Figure 3 is a three-circuit regenertivae with one stage udio. Figure 4 shows a good layout for the superheterodyne unit.

Radio Queries

What is the best radio transformers to use in the American Super? I would like to get plenty of volume.
H. W. E.

Transformer ratios are a good thing not in its works nights morning overall. While a high ratio transformer will give more volume than a low ratio it the desire is equally good, this does not always hold in practice. About 5 to one is recommended.

I have found that the capacity of C2 makes a great deal of difference in the Superflex. Would it not improve the set to use a variable condenser there?
C. L.

The value of the condenser depend on the transformer used, and unless you change transformers, there is no effect in changing the capacity of C2. If you were doing experimental work, it might then be valuable.

Has no way been found of cutting out static?
L. W.

There are several ways of reducing it, such as the use of a shorter antenna, an indoor antenna or balanced antenna. Experts at Washington have also developed a device which consists of an inductance from which the signal is picked by a beam tube, together with a reactor circuit, which cuts out everything but the desired signal. This is not completely perfected yet, but is the nearest approach.

RADIO USED AT 13 AIR MAIL STATIONS

Planes Despatched and Landings Reported by Radio to WWX, Washington

The United States mail has now taken to radio as an experiment as an aid to air mail transportation, both for communication between stations along the routes and between the stations and planes.

When the transcontinental air mail service was officially opened thirteen of the flying field relay stations along the route, with headquarters at Washington, already equipped with radio telegraph transmission stations, began operations.

These stations, situated about 250 miles apart on the 2,400 mile route, are located as follows: Hempstead, L. I.; Bellefonte, Pa.; Cleveland and Bryan, Ohio; Maywood, near Chicago, Ill.; Iowa City, Iowa; Omaha and North Platte, Neb.; Cheyenne and Rock Spring, Wyoming; Salt Lake City, Utah, and Elko and Reno, Nevada. The field at Rawlings, Wyoming, is not yet equipped.

A leased wire is used from Reno to San Francisco to complete the system and avoid interference with Pacific Coast radio stations. Operating on a wave between 2,500 and 3,800 meters, these stations call each other on the 3,800-meter wave, but shut down to listen every fifteen minutes for emergency calls.

This chain of stations acts as an aerial train dispatching system. It furnishes quick service for planes, transmitting advance weather reports and orders to stations where planes and pilots relieve each other on their cross-country flight.

All plane arrivals and departures are now reported to WWX, at Washington, which station can itself communicate directly as far West as Cheyenne under good conditions.

On the Air Last Night

—By THE LISTENER—

During the dinner dance from WNAC last night, I could hear the telegraph instruments clicking while "IRE" was announcing. This is evidence that WNAC must be a busy place during these conventions.

I am told that each station which is tied up on the convention broadcast is also connected with a telegraph circuit. This circuit runs between each station, and it is possible for the operator in Boston to call the operator in Kansas City and ask him how the weather is, and then turn around and crack a joke with the operator in Chicago.

For a good many fans, the proceedings of the Democratic Convention are getting a little irksome. To be sure, it isn't very entertaining to hear them call the roll so many times without any appreciable change in the votes.

But just wait; in another day or so the real excitement will begin. When one of the candidates gets real close to the required two-thirds vote, things will begin to get hot. And then after it is all over, we shall be glad to be able to say we were "in on it."

It is indeed a pleasure to listen to Graham McNamee's announcing. He not only speaks exceptionally clear, but has that happy faculty of preserving his natural self, and broadcasting it to you along with his voice. It is very evident that the radio audience is favoring the announcers who injects his personality into his announcements. Proof of this lies in the popularity which "Roxy" of Capitol Theatre fame has achieved.

Another striking example of the fidity of 360-meter operation was observed by fans last night. The Amrad station naturally came through loading. By concentration you could understand what was being broadcast from WGI, but it was not pleasant to listen to, excepting possibly for those who live close to WGI's antenna.

This interference with WGI was caused by WMAF, Colonel Green's station at South Dartmouth, which just opened up last night, and WJR, in Providence, who was tied in on the Convention broadcast. These three stations each operate on 360 meters, or close enough to that wave so that heterodyning takes place.

It is easy to tell when two or more stations are heterodyning. It sounds just like your neighbor next door was letting his set oscillate with a continuous whistle.

I heard the portable broadcasting station WCBR yesterday afternoon. He was broadcasting from the stage of the Strand Theatre, in Quincy Point. His signals came in fine, and the quality was first class.

After things got warmed up last night, about all I could hear from one end of my tuner to the other, was the Democratic Convention. WGI signed off early, and the only other local station going, was WCBR, who was broadcasting a program furnished by local talent, from the stage of the Casino Theatre, Quincy Point. I listened to a couple of numbers which consisted of a representation of the Quincy Patriot Ledger, and thought them first class.

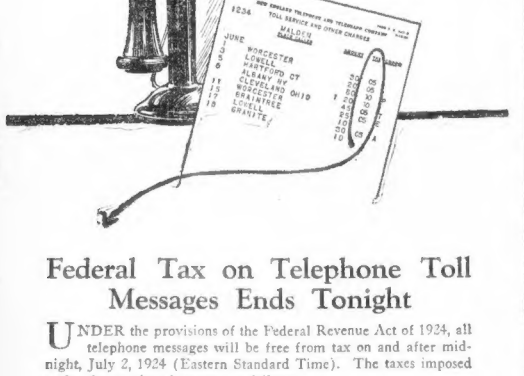

Federal Tax on Telephone Toll Messages Ends Tonight

UNDER the provisions of the Federal Revenue Act of 1924, all telephone messages will be free from tax on and after midnight, July 2, 1924 (Eastern Standard Time). The taxes imposed under the previous law were as follows:

On a telephone toll message for which the charge was more than fourteen cents and not more than fifty cents..... 5 cents

On a message for which the charge was more than fifty cents..... 10 cents

These taxes were highest, in proportion to the charge for service, for toll messages over moderate distances, the tax in some cases amounting to one-third of the toll charge.

We have anticipated the increased use of toll facilities that will follow the removal of these taxes and have taken necessary steps to prepare for it.

NEW ENGLAND TELEPHONE AND TELEGRAPH COMPANY
H. H. CARTER, Division Commercial Superintendent

RADIO PROGRAMS TONIGHT

Accurate—Easy to Read

Wednesday's Coast to Coast Timetable

(EASTERN DAYLIGHT SAVING TIME)

Station	Meters	Miles	Time
CFCA, Toronto	400	430	9:00-12:00
CFYC, Montreal	261	270	8:30-12:00
CJCM, Mt. Ida	400	370	8:30-10:00
KFEC, St. Louis	365	1040	11:00-2:00
KFI, Los Angeles	468	2010	10:45-4:00
KFNF, Shenandoah	266	1260	8:30-10:30
KGO, Oakland	312	2740	10:45-11:00
KGW, Portland	492	2850	11:30-2:00
KSD, St. Louis	546	1045	Conv.
KTW, Chicago	536	290	7:30-1:30
NAA, Radio, V	455	405	8:30-9:00
WWX, Newark	400	1400	9:30-12:00
WBBR, Ft. Worth	476	1585	11:30-11:45
WBBR, Roseville	275	1000	8:30-9:00
WCAO, Baltimore	395	400	8:30-9:00
WCAP, Washington	469	400	Conv.
WDAY, Kansas Cy.	440	1320	Conv.
WDAH, Dallas	385	320	7:30-11:00
WFAA, Dallas	476	1570	Silent
WGY, Schenectady	380	140	Conv.
WGR, Buffalo	319	420	Conv.

Stations marked "Conv." will broadcast the sessions of the Democratic Convention.

Station	Meters	Miles	Time
WHA, Madison	336	834	6:30-9:00
WHAS, Louisville	400	785	9:30-11:00
WHK, Cleveland	283	600	6:00-8:30
WIAO, Milwaukee	360	870	8:00-8:30
WJAS, Pittsburgh	320	485	7:45-9:00
WKAQ, San Juan	360	1500	8:00-10:00
WJZ, New York	455	810	Conv.
WLAG, St. Paul	415	1120	11:15-11:45
WLW, Cincinnati	423	7:30	Conv.
WLS, Chicago	345	800	Conv.
WMAQ, Chicago	448	800	Conv.
WMC, Memphis	500	1000	Silent
WOAW, Omaha	526	1035	Silent
WOC, Davenport	484	1015	8:30-11:30
WOI, Jefferson Cy.	411	1150	10:00-12:30
WOR, Newark	405	1400	9:30-12:00
WSB, Atlanta	428	1170	7:00-11:00
WSAI, Cincinnati	309	750	7:00-8:00
WSB, Atlanta	400	900	Conv.
WTAS, Elgin	286	870	8:00-9:00
WWJ, Detroit	517	620	8:15-12:00
KEW, Tulsa	352	1400	8:30-9:30

WNAC and WTAT, Boston—278

10:15 A. M. and 7:30—Madison Square Garden, New York, proceedings of Democratic Convention.

WNAC, Shepard Stores, Boston—278

6:00—"The Day in Finance."
6:05—Livestock and Meat Report.
6:00—Children's half-hour.
6:30—WNAC Dinner Dance, Chester Inn Orchestra.
"Sunshine of Mine," "Strolling Home With Mary," "I'm Bringing Home The Bacon," "Let Me Call Sweetheart," "Sweetheart," "Please," "Arabiana," Request, "Do May Be Your Mary Bridge," "My Sweetheart," "Please," "Arabiana," Request, "Brown Eyes," "Dreaming Love," "Oklahoma Indian Jazz," "Pal of Mine," Request.
7:10—"Limericks," Billy R. Van, (a medium of "The Dream Girl."
7:25—Baseball results.
7:30—"Road Conditions in New England," B. S. Hickey, Boston Motor Club.
11:00 to 12:30 a. m.—Broadcast from Tremont Theatre.
Tremont Theatre; specialties by Sissle and Blake and other members of "In Dahomey." Special benefit performance for New England Veterans' Hospital Radio Fund.

WGI, Amrad, Medford—360

6:10 p. m.—Stock Market Reports. World Market Survey, Boston Police Reports.
7:30—Selected Readings by C. Fred Johnson.
7:40—"Bernie and His Bunch."
"Nine o'Clock Sal"
"Wanna Be Talking Me"
"Tune in on L. O. V. E."
Saxophone Solo, by request.
"Serenade" by Myron Friedman and Joseph Hilton.
"Rainbow Mamma," piano solo, by Bernie.
"Sweet Remembrance, Broadway Fergie."
"After All, I Adore You."
8:00—Selected readings.
8:30—Connor's Melody Boys of Maynard.
9:15—Popular songs by Ada Rock and Perry Fulton, record artists; Don Ramsay at the piano.
9:30—Connor's Melody Boys.

WCBR, Casino Theatre, Quincy—246

9:00 p. m.—H. L. Kincaide Night.

361—WAAM, NEWARK—216.

7:15—Popular songs, talk, piano solos.
8:30—Songs and orchestra.

268—WDBH, WORCESTER—48.

8:00 p. m.—Dance music.
Also Democratic Convention if still in session.

275—WEW, TARRYTOWN—150.

7:00 p. m.—Children's stories, music and farm reports.

272—WBBR, STATEN ISLAND—220.

8:00—Piano solos, lullabies and violin.

273—WEAN, PROVIDENCE—46.

4:00 p. m.—Music.
6:30—Cocoko Inn Orchestra relayed from WNAC, Boston.
11:00—Special Midnight show, relayed from WNAC, Boston.

319—WGR, BUFFALO—420.

6:30 p. m.—Statler Orchestra.
7:00—News, scores, etc.
8:30—Piano solos.
9:00—Ladies' Quartet.
10:00—Orchestra and singing.
11:00—Statler Orchestra.
Also Democratic Convention if in session.

337—WEZ, SPRINGFIELD—68

4:00 p. m.—WEZ Trio.
7:00—Ball scores.
7:05—Market reports.
7:30—Civil service examinations.
7:40—Ball Trio.
8:00—WEZ Trio, and Mrs. Ruby Tilton Kempler, pianist, and William S. Tilton, baritone.
9:00—Leonard Dorsam, baritone; Florence Dorsam, pianist.
9:30—Harmonica solos by Harry Cummings.
10:55—Time signals, Weather reports.
11:30—Leo Reisman and his orchestra.
12:00 a. m.—Popular songs by Agnes Armstrong and Bill Cotz.
Also Democratic Convention if still in session.

341—CHYC, MONTREAL—279

10:00 to 12:00 a. m.—Red Jacket Orchestra.

360—WJZ, NEW YORK—405

(From WEAF, New York)

7:30 p. m.—Marguerite Warnke, contralto.
7:50—Theodore Lohman, violinist.
8:00—"Personality," by Dr. Gardner Murphy of Columbia University.
8:20—Advertising talk.
8:30—Gold Dust Twins.
9:00—"Dorothy Minerva."
9:45—Edna MacNary, pianist.
10:00—Marguerite Warnke, contralto.
10:10—Edna MacNary, pianist.

400—PWX, HAVANA—1400

8:30 to 12:30 p. m.—Municipal Band.

405—WOR, NEWARK—215

6:15—Olympic Park orchestra and sports.
8:00—John Hepler, blind pianist and Andrew Ingally, tenor.
8:20—"A Magician Among the Spirits" by Houdini.
8:35—Ralph Reechentahl and Adam Carroll, pianists.
8:50—Blind pianist and tenor.
9:10—Capt. E. Jessen, R. N. on "Arctic Cruises."
9:30—Orchestra of S. S. George Washington.
10:00—Continuation of pianists.
10:12—American Legion Band.

425—CKAC, Montreal—270

4:00—Weather, news, stock.

455—CECK, OTTAWA—359

9:30—Orchestra, piano and vocal solos, and Scotch orchestra.

464—WGI, CHICAGO—360

8:00—Pianist.
11:00-2:00 a. m.—Orchestra and songs.

455—WJZ, NEW YORK—215

4:00 Fashion Talk.
4:10—Dance music.
4:30—Farm and Garden reports.
5:00—Concert Troubadour orchestra.
6:30—Financial Digest.
7:30—Cafe Boulevard Orchestra.
8:00—Concert.
8:15—Philip Steele, baritone.
10:30—Troubador orchestra.

468—WEC, WASHINGTON—468

6:00—Stories for children and scores.
7:00 p. m.—Thornton Fisher, sport period.
7:30—Dance Orchestra.
8:00—Jewish program.
8:20—Songs; radio solos, and orchestra.
9:45—Fiddle solos.
10:00—Italian songs.
12:00—Continuation and verse.

360—WOY, SCHENECTADY—150

6:00 p. m.—Market quotations and news.
6:30—Adventure story.

395—WFI, PHILADELPHIA—395

6:30 p. m.—Orchestra and scores.

509—WIP, PHILADELPHIA—509

6:00 p. m.—Official weather forecast.
6:02—Dinner music.
6:45—Market reports.
7:45—Bedtime stories.

509—WOO, PHILADELPHIA—509

6:45 p. m.—Organ and trumpets.
7:30—Sports results and police reports. Dinner music.
8:00—News budget.
8:15—Organ recital.

517—WWJ, Detroit Orchestra and Della M. Reiser, contralto.

517—WWJ, DETROIT—526

6:00 p. m.—Ball scores.
6:30—Bedtime story.
10:30—Orchestra.

517—WCX, DETROIT—625

7:00 p. m.—Dinner concert.
8:00—Soprano solos.

526—KYW, CHICAGO—360

7:00 p. m.—News, financial and final markets.
7:45—Bedtime story.
8:00—Dinner concert.
9:00—Musical program.
10:05—"Good Roads" report.
10:45 to 1:30 a. m.—Midnight revue in Heart Secret.

HOUDINI TO SPEAK AT NEWARK STATION

Houdini will "air his views" on the subject of spiritualism this evening at WOR, Newark. He is not an enemy of spiritualism but his years of training as a mystifier before the public has qualified him to investigate fraud, mediums and miracle mongers. He calls his investigations among the mediums, "A Magician Among the Spirits," and will relate concrete cases where some human being claiming abnormal powers has been detected in fraud.

Radio News from WNAC
Dunlap's Radio Manual
2.50
A handy reference book.
The Shepard Radio Store
Nos. 1 and 3 Winter Place

Radio Queries

What is meant by an aperiodic primary? I note this as applied to the Superflex.
C. L. M.

It means a primary that is not tuned for the various stations received. The 23½ turns on the primary of the first unit of the Superflex and on both units in the Super is not enough turns to tune any of the broadcast stations. As a matter of fact, the signals of all stations pass through it, but the secondary picks up only those signals to which the secondary is tuned. Because of its simplicity and the fact that it does not radiate, the untuned or aperiodic primary is becoming more popular.

I have an audio amplifier in which there seem to be a series of distinctive resistances with taps. What is the purpose of these?
F. L. P.

A rather high resistance is frequently used across the secondary of an audio-frequency transformer to improve the tone and vary the volume.

I have a set that was built for the old 201 tubes. I would like to use A tubes in it. Is it possible to do so without changing the rheostats on the set?
B. L. D.

Put a fifteen ohm rheostat in one of the A battery leads and find a rough adjustment for it. The finer adjustment may be made with the rheostats in the set.

Is it possible to use a tube instead of a crystal in the Superflex, and would this be an improvement?
F. F. A.

By washing only six times on the primary of No. 1 unit, the Superflex could be set up for a tube detector. There would be an increase in signal strength, but not as great as an audio-frequency stage of audio amplification. However, it is better to use a tube detector than try to handle more than two stages of audio unless it is resistance coupled.

Amusements

SYMPHONY HALL LAST 4 NIGHTS
POPS ORCHESTRA OF 80 SYMPHONY PLAYERS
Conductor
Popular Programme
Refreshments
TONIGHT—Wagner Program
Thurs., July 3—OPERATIC Program
Fri., July 4—Classical Program (Last time)
Sat., July 5—CLOSING NIGHT.
Table seats $1. Balcony $1.50. Pits and Adm. Admission 25c (no tax)
Apply Jacobs

$500 IN GOLD PRIZES DAILY AND SUNDAYS
STR. KING PHILIP
FISHING GROUNDS
Leaves T Wharf, foot State St. at 10 A. M. Returns 6:30 P. M. Lunch, Bait Free. Fare $1.50
Lunch Counter and Marine Dance
BIRDS 1784-3840 Co. St. Rich 3320-3345

STEAMER NEPTUNE
SIGHT SEEING
ABOUT BOSTON HARBOR
Lecturer Entertains. All Points of Interest. Leaves T Wharf, foot of State St. every day (except Sat. and Sun.) at 2 P. M. Trip 2 Hours. Fare 75c. Dixie Steamship Co. Tel. 3219 or 3745 Rich.

Amusements

STEAMERS FOR
BASS POINT
NAHANT
Leave T Wharf, Foot of State St.
Week-Days
10:45 A. M.—3 P. M.—5:30 P. M.—7 P. M.
Saturdays, Sundays and Holidays
10:30 A. M.—11:30 A. M.—2:30 P. M.—3 P. M.—3:30 P. M.—7 P. M.
Last Boat From Bass Point 10:00 P. M.
Fare 50c Round Trip
BIXBY STEAMSHIP CO. Tel. Rich. 3329 or 3745

PROVINCETOWN
Pilgrims' First Landing
100 Miles Sacred Trip to Cape Cod
Large Radio Equipped Steamships
DOROTHY BRADFORD
Fare—Round Trip $2.00. One Way $1.75. Leaves Wharf, 400 Atlantic Ave., DAILY 9:30 A. M. Sundays and Holidays 10 A. M. Daylight Saving Time. Stateroom. Refreshments. Orchestra. First trip Sat. June 14. Tel. Cong. 4185.

BRAVES FIELD
THURSDAY AT 3:15
BRAVES vs. BROOKLYN

NORUMBEGA
Dinner—Dancing—Rides—Canoeing
Vaudeville—Interurban—Trains—Bus

Dance and Dine

CHAS. CORNELL'S NEW REVUE
SUMMER FROLIC
A Sensational Melange of Music, Melody and Mirth
Breaking All Records for Action and Speed
WITH TEN BROADWAY FAVORITES
TONIGHT AT **HEALY'S**
642 Washington St., Opp. Boylston. Phone Beach 5076

Beachcroft
REVERE BEACH
SPECIAL TONIGHT
VAUDEVILLE NIGHT
Brilliant Array of Talent
BIG CELEBRATION
THE NIGHT BEFORE THE 4TH
TOMORROW NIGHT
DANCING, 8 TO 11:30
AND 12 TO 4 A. M.
Noisemakers, Favors and Novelties at Both Sessions

DE ANGELIS GARDENS
Revere Beach Parkway
Dance and Dine
ITALIAN AND AMERICAN CUISINE
BUSINESS MEN'S LUNCHEON DAILY 50c—11:30 to 2:30
DE ANGELIS GARDENS' ORCHESTRA
Free Parking—No Cover Charge
Phone Reservations Revere 2720

DANCING TONIGHT
AND EVERY EVENING
SPECIAL—TOMORROW NIGHT
FUN—FROLIC—FAVORS
TWO BATTLES OF MUSIC
8 to 4 A. M.
CRESCENT GARDENS
REVERE BEACH

DANCE TONITE
MOSELEY'S ON THE CHARLES
Always a Jolly Party
BERT ANGELLI'S SNAPPY SYNCOPATORS
MEET ME AT MOSELEY'S

Motion Pictures

JOSEPH M SCHENCK Presents
NORMA TALMADGE
in "SECRETS"
with ELABORATE PROLOGUE and
FADETTES ORCHESTRA
TWICE DAILY at 2:20 & 8:20 P.M.
SUNDAYS at 3 & 8:20 P.M.
PARK MATS 50c to $1 EVES 50c to $1
ALL SEATS RESERVED

Motion Pictures

MODERN & BEACON
SAME PROGRAM AT BOTH THEATRES
GRAND TRIPLE PROGRAM
JACK DEMPSEY
"WORLD'S CHAMPION" IN FIGHT and WIN
BETTY BLYTHE IN RECOIL
BETWEEN FRIENDS
LOU TELLEGEN - ALICE CALHOUN

Colonial Theatre
LAST 11 DAYS
DOUGLAS FAIRBANKS
in "The Thief of Bagdad"
EVES. 8:10 MATS 2:10 SUNDAYS at 8:10
Prices—Evenings, including Sundays and Saturday Matinee, 50c to $1.50
Daily Matinee, 50c to $1

LOEW'S ORPHEUM
Continuous 9:15 A. M. to 10:30 P. M.
Metro Presents Great Vaudeville
REX INGRAM'S SEN. MURPHY
SCARAMOUCHE
Starring Topics of Day
Pantele Pardo & Archer
Alice Terry, Lewis Stone Evelyn Phillips
and Ramon Navarro Alice Hegeman
NEXT WEEK BIG ELKS' PROGRAM
Added Attraction—BESSIE'S DIVING FOLLIES and other Great Acts.

STATE
MASS. AVE. SHOW STARTS AT 12:45 P. M.
ONE OF METROS BEST
REVELATION
With VIOLA DANA
Monte Blue & Lew Cody
THE GOOD BAD BOY
Latest News and Topics

TIGER ANTONIO MORENO LOVE
Lesson Not Good Enough School Girl
Thrills Love Adventure
Comedy Adventure of Underworld

TREMONT TEMPLE
3 TIMES DAILY
2:15, 7:15, 9:15
Prices 50c and 35c
Last Week
Hold Your Breath

BOWDOIN SQ. THEATRE
Continuous from 10:15
ELINOR GLYN'S "THREE WEEKS" with CONRAD NAGEL and ALLEEN PRINGLE; PRISCILLA DEAN IN THE MEDICINE MAN; Also COMEDY and NEWS
BOSTON THEATRE Continuous
LISTEN LESTER, with Eva Bergh, Lemkey Gerendeff, Lew Cooper, The Wards, Murray Leth, Sketts & Dobey, Rex Cooper, Parks, Fable, Tepler.

GORDON'S OLYMPIA "THREE MILES OUT" with MADGE KENNEDY Also Big Vodvil Show
GORDON'S CAPITOL "The Marriage Chase" Featuring Lupino Lane and Melissa Hardy. Also "Daughters of Pleasure"
GORDON'S SCOLLAY SQ. OLYMPIA "THE WHITE MOTH" With Barbara La Marr and Conway Tearle. Also 3 BIG ACTS

Theatres

WILBUR EVES. at 8:15 Pop. Mat. Today at 2:15
5TH CAPACITY WEEK
FAY BAINTER
(By Arrangement with William Harris, Jr.)
in "THE DREAM GIRL"
Victor Herbert's Latest Musical Comedy Hit
With Walter Woolf

SELWYN NEXT MON.
BEST WEEK EVER
Return of Season's Success—Seats Now
F. C. A. presents
The Laddie Girl
A New Musical Comedy
Directed by NED WAYBURN

THE TREMONT EVES. at 8 Cont. 2:30 Mat. Sat.
BIG RADIO SHOW TONIGHT
MIDNITE SHOW TOMORROW
SISSLE AND BLAKE
IN THEIR NEW FOUR-DO MUSICAL COMEDY
IN BAMVILLE

Theatres

B. F. KEITH'S
Week of June 30: Sun., 2 & 8. Feat. 1:15
News! News! News! "The Great Actress"
Frank B. C. Fitzpatrick AMELIA Frank
HILLIAN & CO. BINGHAM & CO.
DEAGON & MACK — ROME & GAUT
Dancing Artists 3 Longfellows
DUCI DE KERENJARTO

GAYETY
COLUMBIA BURLESQUE
NOTICE DAILY—2:10 & 8:10
JEAN BEDINI'S NEW REVUE
PEEK-A-BOO
SEATS SELLING 3 WEEKS in ADVANCE

ST. JAMES Mat. 2:15. Eveni Mon. Tues. Wed. Thur. Eve. $1.5
POSITIVELY LAST WEEK
The Nugent Comedy Hit
"KEMPY"

COPLEY STUART ST. Tel. B. R. 7450. Eves. at 8:15. Mat. Tues., Thurs., & Sat. 2:30
POSITIVELY LAST WEEK
Hobson's Choice
Next Week—A Successful Comedy
Meet the Baxters
Eves. at 8. Sat. Eve. $1.50

SAVE STEPS IN SHOPPING AND MONEY IN BUYING THE AMERICAN CLASSIFIED WAY

SLEEPY POLICE CAPTAIN STOPS LOUD SPEAKER

Brighton Neighbors Shut Off From Convention Now Sure He Is G. O. P.

Is the sleep of a Metropolitan Police captain of more importance to the residents of Brighton than the radio reports from the National Democratic Convention in New York city?

This is a question that up-to-date has licked A. Corvowsky of No. 5 Market street, Brighton.

Corvowsky owns a fine radio set. To oblige his neighbors, he tuned in the Democratic convention being broadcast via Stations WNAC and WTAT. The loud-speaker, placed at the window furnished up-to-the minute convention news to the throng gathered outside.

In the midst of the entertainment a member of the Metropolitan Police appeared. "Either shut off that radio or close the window and listen to it inside. The captain can't sleep with all that noise," gruffly ordered the policeman.

The neighbors insisted that the free radio concert be continued.

The arm of the law has won out, temporarily, however, and the captain sleeps in peace while Corvowsky's radio is silent.

"That captain, now, is a Republican," was the concensus of opinion of the disappointed neighbors.

Corns

No Paring—*End Them*

Don't let the agony of corns destroy your comfort. Apply Blue-ja,—and instantly the pain vanishes. Then the corn loosens and comes out. Does away with dangerous paring. Get Blue-jay at any drug store.

Blue-jay

ELKS ARRANGE TO BROADCAST PARADE

Comedian Billy B. Van Is to Serve as an Announcer at Special WNAC Station

The Elks parade, which is the feature of next week's convention in Boston, is to be broadcast by radio.

The parade will be broadcast from a special grand stand constructed for WNAC, Shepard Stores, Billy B. Van, the comedian, a member of Albany, N. Y. Lodge, and Joseph M. McDowell of Woburn Lodge, will describe the parade in detail to radio fans. This description, together with the cheering and music from numerous bands and drum corps, will give the fans a fairly accurate conception of the big parade.

The first grand officer of the Elks was to arrive in Boston today to help prepare the way for the 50,000 members who will convene here next week.

CITY DECORATES.

He is Charles H. Grakelow, grand esquire of Philadelphia. He will have charge of the parade a week from Thursday afternoon. It is estimated that the parade will draw from 100,000 to 500,000 visitors to Boston.

Grakelow will establish headquarters at Copley-Plaza Hotel.

Mrs. A. J. Purcell Mrs. John J. Cassidy

Boston is beginning to put itself in gala attire for the coming of the Elks. Hundreds of business houses are decorating their buildings with the national colors and the royal purple of "the best people on earth."

Many stores are arranging elaborate window displays in which the Elk head plays a prominent part.

One of the unique features of the entertainment program will be a fish splitting contest at Gloucester on Friday, July 11, which has been designated "North Shore" day. In view of the thousands of delegates and friends who will journey to Gloucester by motor car, the old salts of that seaport will display their prowess in spittling cod and haddock in record time.

RADIO PRIZES.

James B. Connolly, widely known writer of thrilling sea stories, who is an Elk, will give an address at the Gloucester Lodge headquarters following the open air events.

On the way back to Boston stops will be made at all the North Shore lodges. When the delegates reach Revere they will be entertained by Giovanni Zerga, a member of Revere Lodge, whose voice is always a treat to opera lovers.

More than $1,000 worth of radio apparatus has been donated as prizes for distribution from Station WNAC, The Shepard Stores, for receipt of the best telegrams in reply to a question that will be asked over the air. Details of the contest will be announced later.

James R. Flanagan, John J. Cassidy

The final drill of members of Boston Lodge, who will act as escort of the Grand Lodge officers during the parade was held last evening on Boston Common. It is believed nearly 2,000 members of Boston Lodge will march in next week's parade.

On next Monday which has been designated "Navy Day" a sham battle will take place at Charlestown navy yard between sailors and marines. It will be arranged by Commander Poteet of the local navy yard.

Active in the work of preparing for the convention are Mr. and Mrs. John J. Cassidy, Mrs. A. T. Purcell and James R. Flanagan.

SCENE OF EXPLOSION IN LYNN KITCHEN

THE VICTIM AND LITTLE HERO

While Mrs. Ellen Clifford of No. 19 West Green street, Lynn, was handling paraffin sealing wax in kitchen, shown above, the wax exploded and fired her dress. She was saved from death by quick action of her little grandson, John J. Donahue, who beat out the flames. Inset shows Mrs. Clifford. At top, left to right, Baby Leo Donahue, rescued from fire, and little John J., the hero.

WOMAN VICTIM OF FIRE CALLS FOR HER SON

Mrs Ellen Clifford of Lynn Is Near Death by Explosion of Paraffin Sealing Wax

Mrs. Ellen Clifford of No. 19 West Green street, Lynn, who was nearly burned to death when paraffin wax used in sealing preserve jars caught fire and communicated to her apron, is calling for her son as she lies in her bed at the Lynn General hospital.

The son, John J. Clifford, forty-two, is thought to be somewhere in the vicinity of Montreal. He left last Saturday on a pleasure trip, expecting to be gone until this Saturday. His car's number is Massachusetts License No. 340702. Mrs. Clifford hopes someone will notify him of her narrow escape, so that he may hurry home to her.

A grandson, eight-year-old John J. Donahue, will probably be "granny's pet" henceforth, as a result of the episode. Little John rushed downstairs when he heard his grandmother's screams and, with his bare hands, helped to put out the blaze which had turned her into a human torch.

Mrs. Clifford says when the paraffin caught fire she sought to carry it to the sink, with her apron over the blazing pan. Her clothes were burned nearly off her. A couple of pennies, found twisted and roasted in the apron pocket, attest to the fearful heat she suffered.

A year-old great-grandson was rushed to safety in his baby carriage by a neighbor, Mrs. Katherine Hogan. The child was not five feet from Mrs. Clifford when the fire started.

SLEDGE HAMMER BURGLARS GET BUSY AGAIN

Plumbers' Store in Orient Heights Is Cracked, but They Get Only $2.25

The "sledge-hammer" safe robbers, who created such havoc in East Boston about two weeks ago, are at work again.

During the night they broke into the plant of Carpenter & Patterson, plumbers' supplies, at No. 1190 Bennington street, Orient Heights, and cracked the firm's strong box in their usual caveman style.

The police, as before, are sure the robbers are local characters, rather than professionals, because of their method. Using a sledge-hammer or crowbar, they batter away at the dial until the tumblers move and the safe opens.

Their latest effort did not reap the gang enough for the price of a hearty breakfast, though, for the Carpenter & Patterson safe yielded only $2.25 in small change. Valuable papers and books were scattered all over the office in their search for possible hidden currency.

Police officials think they have a clew and expect to make an arrest before nightfall.

FLAGS

On Independence Day, July 4, you should show your patriotism by displaying the American Flag.

Size 2x3 . . $1.75	Size 4x7 . . $5.00
Size 2½x4 . 2.25	Size 5x8 . . 6.75
Size 3x5 . . 3.38	Size 6x9 . . 8.75
Size 4x6 . . 4.25	Size 8x10 . . 9.75

Mail Orders Filled Parcel Post Extra

American Awning & Tent Co.
236 State Street, Boston
Telephone RIC hmond 1578

Register Now

Now is the time to register for voting. The office of the Board of Election Commissioners at City Hall is fully equipped to take care of 1,000 people a day.

Fizz-Bang!

Oh look at the pretty fireworks—a whole big box of em'—shooting crackers, torpedoes 'n everything—just as natural yet they're all

Candy

FIREWORKS
for the FOURTH

Flag Combination

Big Satin Filled Firecrackers—full of fine chocolates 49c

Safe and Sane Package—good for sending parcel post 89c

Giant Firecrackers—filled with Kisses—kiddies will be tickled with 'em . . 15c

Roman Candles—filled with good candies . . 15c and 24c

Chinese Firecracker Package 7c

Big 3 for the FOURTH 99c

Cracking Big 3—July 3, 4, 5

Chocolate Covered Strawberry Ice Creams—a most surprising delicacy—elsewhere the pound 49c

Milk Chocolate Maraschino Cherries—regularly the half pound . . 40c

American Filled Confections—one of Loft's big sellers—elsewhere a pound 75c

The Whole 3 Favorites for 99c

Other Specials for July 3, 4, 5

High Grade Chocolates or Bon Bons and Chocolates in beautifully decorated box—pound . . 59c

Fourth of July or any day try Loft's Fountain Beverages

Loft's

Entrances: 1st Washington St. and 3 West St.—Open Eves. and Sundays

"Bring on those Kellogg's Corn Flakes. I'm a hungry man!"

1st It's crisp and delicious as no other cereal can be—and it's simply great for any meal, at any time!

2nd As healthful as it's good. Brimming with the kind of nourishment growing bodies need.

3rd Remember, too, it saves you *work*. No cooking—no sticky dishes to wash. Ready to serve.

Kellogg's
CORN FLAKES

Oven-fresh always

Inner-sealed wax tite wrapper keeps Kellogg's as fresh and crisp after opening as before—exclusive Kellogg feature.

LET'S HAVE FUN ON THE 4TH

AND EAT PLENTY OF A&P

GRANDMOTHER'S

9¢ BREAD 6¢

LARGE LOAF WHY PAY MORE SMALL LOAF

THE BEST BREAD MADE IN AMERICA

THE GREAT ATLANTIC & PACIFIC TEA CO

The Public Be Pleased

ROBS GIRL IN STREET, ESCAPES IN AUTO

An automobile bearing the marks of a collision was watched for by the Boston and Cambridge police today as the result of a daring holdup in Providence. A bandit who wore sun glasses leaped from behind a tree, snatched an envelope containing $33 in cash and $30 in checks from Miss Esther Flink of No. 7 Walling street, Providence, then leaped into a waiting automobile and sped away. Two other men are said to have been in the machine. A few hundred yards from the scene of the holdup, the bandit car sideswiped another machine, but continued on out of the city in the direction of Boston.

Digestible—No Cooking. A Light Lunch
Avoid Imitations — Substitutes

MAINE PRIMARY VOTE RECOUNT IS URGED

Portland, Me., July 2.—A Statewide recount of the votes cast in the primary election for Governor will be asked of the governor and council in behalf of State Senator Ralph O. Brewster, who was defeated by 329 votes by Frank G. Farrington of Augusta, president of the Maine Senate, according to the official tabulation of the governor and council.

The use of illegal ballots running into the hundreds, allowing of many persons to vote illegally in the cities, disfranchisement of several hundred voters by shortage of ballots, as well as "a very great discrepancy in the actual count at the inspection and in the official returns," is charged, in the report made to Senator Brewster by a committee headed by A. G. Wheeler of South Paris.

NOTED COMEDIAN MARRIES WIDOW

George A. Schiller, a well known comedian, who was for many years a great favorite with the Boston Museum Stock Company, and who appeared here in "Thank U" at the Hollis Street Theatre last season, was married June 25th, to Mrs. Pauline Donner of Philadelphia, at St. James' Church, Venthor, N. J. Mrs. Schiller is the widow of Christopher Donner, prominent in the sugar refining industry, and well known in Boston for many years. Mr. Schiller has a Summer home at Squantum, where he and his bride will spend their honeymoon, arriving today. In September they will return to Mrs. Schiller's home in Philadelphia.

George A. Schiller

3,000 MOTHERS AND TOTS TO HAVE OUTING

Boston American to Hold First of 1924 Summer Picnics on July 15

Tuesday, July 15.

That is the day of days for thousands of women and children members of the Boston American family.

On that day the annual "Mothers' and Children's Outings" of the Boston American begin.

On July 15 3,000 mothers and children will be transported to Nantasket Beach for a day's outing.

There will be two big steamboats of the Nantasket Beach Steamboat Company to carry the crowds to and from Nantasket.

TREAT FOR KIDDIES.

There will be stacks of ice cream and cake and thousands of bottles of milk waiting for the "kiddies" at the famous beach.

There will be seen bathing on the smooth, white sand, with lockers furnished free of charge.

At Paragon Park, one of the most famous resorts in the country, the ticket holders will be afforded all sorts of entertainment.

And all furnished to Boston American readers simply by clipping five consecutive coupons, one each day for five days, and presenting them with ten cents, at Outing Headquarters, No. 288 Devonshire street.

FIRST COUPON, JULY 7.

The FIRST COUPON will appear in the BOSTON AMERICAN on July 7, and will be followed with another each day for five days. When these coupons are presented in person at the American Outing Headquarters, they will be exchanged for one ticket and a tag admitting the holder to Paragon Park.

The ticket is good for a round trip on a certain boat, and each person should read his or her ticket carefully to make sure of the time of the departure of the boat on which they are to travel.

The outings will be held each Tuesday while the hot weather continues and coupons will continue to be published in the American.

LIMITED TO 3,000.

The boats will be furnished by the Nantasket Beach Steamboat Company through the courtesy of General Manager Frederick L. Lane. The first one will leave Boston at 9:15 Tuesday morning, July 15.

The second boat sails from the Nantasket Beach Company wharf on Atlantic avenue at 10:45 the same morning.

The maritime law provides that only 1,500 persons shall be carried on each boat, so that a total of 3,000 only can make the trip each time. Owing to the limited number of tickets, those who apply first at Outing Headquarters will be taken care of. It will be open for business at eight o'clock in the morning of July 12, and a corps of assistants will be on hand to handle the crowd.

J. Howard Bushway, general manager of the Bushway Company of Somerville, will provide the ice cream at Nantasket, and cake will be furnished by the Herwick Cake Company, through the kindness of Sales Manager Sargent.

BIG SURPRISE.

A big surprise is promised the "kiddies" by Frank Archer, the well-known "Daddy" of the Moxie Company, and 3,000 bottles of pure (Pasteurized), cold milk will be supplied by the Francis S. Cummings Milk Company of Somerville.

Lockers for bathing will be supplied by H. SAKKIN, manager of the SAGAMORE BATHHOUSE, the only condition being that bathers bring their own suits.

Through the courtesy of JOSEPH STONE, general manager of PARAGON PARK, that famous resort will be thrown open to ticket holders. The boys will be allowed to enjoy themselves in "Hilarity Hall," one of the most popular attractions, and the girls will have access to the "Red Mill Stream." These will be absolutely free. For the sum of five cents, ticket holders will be given access to the other amusements.

Concerts will be given by the Boston Cadet Band, Frank Gurley, leader, starting at two o'clock, and several outdoor acts will be put on. These will include the "Three Meltzers," acrobats; "Deavolo," a loop-the-loop artist, and "Halkovites," flaming divers.

GOV. COX GUEST AT FENWAY ON 'FOURTH'

Managing Director Laurence F. Stuart of the Fenway Theatre has planned an elaborate celebration for July 4th, to which Governor Thaining Cox, former Lieutenant Governor Edward Barry, Mayor James M. Curley, District Attorney Thomas C. O'Brien, President Lawrence A. Lowell of Harvard, Judge Dolan, Dr. Henry S. Rowen and City Censor John M. Casey have been invited.

For this occasion Manager Stuart has arranged a July 4th prologue, which will include patriotic dances and songs, following which Lucille Brown will sing "The Star Spangled Banner" as an introduction to a special holiday film, "The Declaration of Independence," a patriotic photoplay, showing the real birth of the nation. The film pays a glowing tribute to Thomas Paine. Bostonians will get a special thrill as they see John Hancock dashing off his famous signature, which, as he remarked, George the Third would not need spectacles to read. The performances at which this celebration takes place at the Fenway are held both afternoon and evening.

Stunt Girls

EVA AND PAT STEPPE

Quick action Sisters in "Peek-a-Boo" at the Gaiety, who cut Didoes at Revere Beach, as well as in the theatre. Eva is standing, and Pat takes the inverted attitude.

WAGNER PROGRAM AT 'POPS' TONIGHT

Excerpts from the music dramas of Richard Wagner will be featured at the Pop Concert in Symphony Hall tonight. The program follows:

First Hungarian Dance.....Brahms
Overture to "Sakuntala".....Goldmark
Waltzes from "Der Rosenkavalier," Strauss
Excerpts from "The Mastersingers of Nuremberg," Act III.....Wagner
Introduction—Dance of the Apprentices
Homage to Hans Sachs
Recitatives from "Tannhauser," R. Wagner
Introduction to Act III. "Lohengrin," R. Wagner
Dreams—Violin, Julius Theodorowicz
Magic Fire Music, "The Valkyrie," R. Wagner
Selection, "Martha".....Flotow
Largo (solo violin, harp, organ and strings).....Handel
Charge of the Hussars.....Spindler

NOTED RABBIS ARE GUESTS OF HUB JEWRY

Greeted on Arrival and Tendered Reception and Banquet

Rabbi Abraham Isaac Kook, chief rabbi of Palestine and foremost Orthodox Jewish Rabbi in the world, is the guest of Boston Jewry.

Accompanied by Rabbi Abraham Ber Shapiro, chief rabbi of Lithuania, and Rabbi Moses Mordechai Epstein, dean of the Theological Academy of Slabodka in Lithuania, the distinguished churchman arrived in Boston from New York and was greeted at South Station by a throng of rabbis and laymen.

Rabbi Kook and his companions are in the United States in the interest of maintaining the theological colleges in Europe that are in danger of passing out of existence as an aftermath of the war.

While in Boston the visitors are guests at the home of Jacob Rabinowitz at No. 32 Brooklodge street, Roxbury.

At South Station an address of welcome was made by Assistant District Attorney Lewis Goldberg, who was chairman of the reception committee.

Boston Jewry tended the visitors a reception and banquet in Paul Revere Hall, Mechanics building.

Maj. Martin's Mother Dead

Connersville, Ind., July 2.—Mrs. Nancy J. Martin, mother of Major Frederick L. Martin, former commander of the United States around-the-world air squadron, died last night at a local hospital. Major Martin was at her bedside. Notified that her condition was critical, Major Martin came to Connersville in an airplane from Chanute Field, Rucl, Ill.

3 BULLETS REMOVED FROM MAN'S SKULL

After removing three of five bullets imbedded in the head of George Bassett, Jr., of Harwich, at the Quincy City Hospital, surgeons abandoned the operation until tomorrow, because of Bassett's weakened condition. The 26-year-old young man is still unconscious, with a fighting chance for recovery.

MAN ARRESTED AS HE PROPOSES

Jamaica, L. I., July 2.—While proposing marriage to Miss Frances M. Scholer, twenty-four and pretty, in her home here, Charles Neill was interrupted by Mrs. Mary Brackman, cousin to the girl, who accused him of having two wives.

Neill was arrested and sent to jail by Magistrate Gresser in the Jamaica Court for a hearing.

Tullie's MILLINERY

Closed Friday Shop Early

Mail Orders 15c Extra

White Felt Sport Hats

53 Summer Street, Corner Chauncy

Picnic Plans Ready Made

WHY fuss and fume—why cook and perspire—why not make up a list of what you'll need and get it, ready to serve, at the nearest Brookside Store?

And what is good for picnics is also good for—

Stocking Up Your Camp or Cottage

The habit that saves work and worry—that keeps you cool and calm—that saves you money—is the habit of buying at a Brookside Store such fine foods as—

Biscuits and Crackers
Brookside Canned Foods
Brookside Coffee and Tea
Brookside Olives
Elmwood Chicken
Armour's Lunch Tongue
Pickled Lamb's Tongue in jars
Za-Rex Fruit Syrups all flavors
Brookside Milk and Cream
R. & R. Chicken
Sperry & Barnes Frankfurts
Underwood's Deviled Ham
Underwood's Sardines
Kraft Cheese in tins
Radio Orangeade
Radio Sarsaparilla
Morie
Pilsener Bock and Suffolk Beverages

Uneeda Biscuit 2 pkgs. 9c

Sweet Tender Peas Can 13c 2 cans 25c

Pink Salmon Can 13c 2 cans 25c

Fancy Japanese Crabmeat Can 37c lge can 69c

Norwegian Sardines in pure olive oil 2 cans 25c

Radio Ginger Ale pint bot. 9c lge bot. 14c

Brookside Sweet Cream Butter

The cream from ten quarts of fresh sweet milk in every golden pound. "The finest butter in the world"

Lb. 47c

Brookside "Just Laid" Eggs

The growth of this feature of our producer-to-consumer co-operation is best evidenced by the fact that over half of the entire fresh egg output of the State of New Hampshire was marketed through the Brookside Stores last year.

Doz. 56c

All Brookside Stores will be closed Friday, July 4th, and will remain open for your convenience until 9:30 Thursday eve.

Cash and Carry Your Groceries

CONNOR'S BROOKSIDE STORES

"A SAFE PLACE TO ECONOMIZE"

Dancing and Dining News

There is melody, mirth and good dancing at Healy's, where ten Broadway favorites make up the list of entertainers in the cabaret. Charles Cornell's Summer Frolic claims the cabaret records for speed and action. Anyway, its a lively show.

Big crowds of gay dancers are moving upon Crescent Gardens, at Revere, every evening. One of the best appointed ballrooms in the country, Crescent Gardens has easily fallen into great popularity with those who enjoy dancing under ideal conditions.

De Angelis Gardens on the Revere Beach Parkway is winning deserved popularity by reason of the excellent entertainment provided for its patrons. Italian and American foods are served.

There will be a special celebration at Beachcroft on Thursday night, and those who have the program in charge announce that the "Fourth" will be properly introduced to the dancing multitude. Fandell's and McBride's orchestras furnish the music. On the "Fourth" there will be continuous dancing.

Oscar Adler and his Broadway Orchestra will be the main thing in the night before the "Fourth" celebration at Bournehurst at Buzzard's Bay. The entertainment will take the form of a midnight frolic, with singers and special features.

Dansonia, the floating ballroom, continues popular with those who like to dance in the cool ocean breezes. Russo's orchestra furnishes the music. The dock is near the South Station, with facilities for the parking of cars.

There is always something new at Moseley's, where special features are added to the program every week. A future attraction will be Barney Rapp's Palais Royal Orchestra.

Suntaug, on the Newburyport Turnpike, is proving a popular resort for dancers who enjoy surroundings. Hurlbert's orchestra furnishes excellent music.

Warrick Inn, on the Nantasket road, is an historical tavern where, it is said, Daniel Webster often tarried in the old days. It is still a good place for the wayfarer who likes to dine and dance.

One of the best known hotels on the Cape, where there are facilities for water sports, golf and dancing, is the Falmouth Arms, now open for the season and running in full mid-season form.

Posner's MEN! When Buying YOUR UNDERWEAR

Remember POSNER'S is the best men's UNDERWEAR store in Boston. See our

2 Stores
School St. At City Hall Ave. | Washington St. At Avery St.
Open Saturday Eve.

Give your hands a chance to keep soft and white

Your Hands—

Do you want to hide them when company comes? Do you labor over them—almost weep over them—in vain attempts to keep them white, soft and attractive?

Give them a chance—it's peeling potatoes twice a day that keeps them red, rough and grimy. Serve Mueller's Foods as a change from potatoes—no dirt, no mess, nothing to soil or roughen your hands. No waste—100% tempting, delicious food that your family will relish and enjoy.

And think of the time you'll save—especially when you are late and don't want to delay dinner for 35 or 40 minutes while the potatoes are cooking!

Eat Mueller's as a change from potatoes

Many delicious ways to serve

Mueller's Egg Noodles are made from the finest spring wheat flour, with plenty of fresh eggs. Their flavor is more rich, delicious and satisfying than any Egg Noodles you ever tasted, and you can serve them in many simple, easy ways, just as you do potatoes—with butter, with sauces, with meat gravies or with sauerkraut.

In place of creamed potatoes, fried potatoes and potatoes au gratin, prepare Mueller's Egg Noodles or Spaghetti in the same way, and you will be surprised and delighted with the tempting, tasty result. These are the simple, easy, every-day ways of preparing Mueller's.

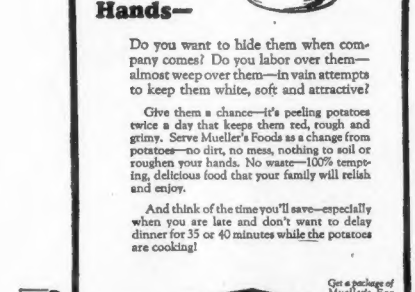

Get a package of Mueller's Egg Noodles or Macaroni today. Your grocer has them.

If you want novel, elaborate directions, send for our new Recipe Book, containing 43 unusual and delightful ways of serving Mueller's Foods. Address C. F. Mueller Co., Jersey City, N. J.

Food Value of Potatoes and Macaroni shown Graphically
taken from figures of U. S. Dept. of Agriculture Bulletin 1183

POTATOES		MACARONI
Calories 305	Energy	Calories 1665
8%	Protein	46%
7%	Calcium	61%
16%	Phosphorus	15%
30%	Iron	49%
Waste 15% in Peelings		33% No Waste

One pound of potatoes supplies about 305 calories of energy, 5 grams of proteins, 0.05 gram of calcium, 0.21 gram of phosphorus, and 4.5 milligrams of iron. It would furnish, therefore, 9 per cent of the energy a man needs daily, 8 per cent of the proteins, etc.

One pound of macaroni, as purchased, supplies about 1,665 calories of energy, 51 grams of protein, 0.10 gram of calcium, 0.85 gram of phosphorus, and 5 milligrams of iron. It would furnish, therefore, 46 per cent of the energy a man needs daily, 61 per cent of the protein, etc.

MUELLER'S EGG NOODLES "With the Better Taste"

Never be without Mueller's in your Pantry

SECTION 2

If you find a misstatement or error in any edition of The American, please notify Managing Editor, Liberty 4000

BOSTON, WEDNESDAY, JULY 2, 1924

BOSTON AMERICAN

LARGEST EVENING CIRCULATION IN NEW ENGLAND

If you find a misstatement or error in any edition of The American, please notify Managing Editor, Liberty 4000

SECTION 2

FRIEND SAYS WIDOW BOUGHT SHIRTS FOR COUNT

Poillon Sister, Suing Rich Clubman, Says Act Is Painful to Her

DR. FRANK CRANE ON VACATION DAYS

By DR. FRANK CRANE

VACATION [illegible] here. We find ourselves dreaming of the old swimmin' hole, and longing to be biking over the mountains, or loafing down the coast of Cape Cod before a sparking breeze.

And [illegible] we look at our personal prospects, our interests and our [illegible] and make up our mind to stick to business this Summer.

Get a rhyme which the best advice is: Don't

Relax

Let go, slip on your hands, and when you take hold again you can hit harder.

But, for that matter, it's a poor plan to wait for vacation for relaxation. We might do some of it every day.

That man can be the hardest who knows how to let go.

Keeping overhaul rigging at 8 bells makes sweet—maybe, also parents.

Every life needs a little vagabondage, to offset the bondage.

Take a day off now and then. Stick up your papers, and if anything comes up let George do it.

Get away, and don't take anything or anybody with you.

Play Hassan Al Rasseid.

Poke about a little shop. Chat with the pawnbroker. Get the banana peddler's ideas.

Go down to where the shipping is. At the water's edge is always the laziest [illegible].

Or go into the country.

Sit on a log and whittle a stick.

Lean back against a tree, and listen to the universe.

Find a lake, and look long at it, and let your mind run down.

Follow a brook up the way to nowhere.

You are an animal yourself.

You forget that—at home to grief.

Be! Don't forever be Doing!

Shut up! Let the thundering train of progress go by, and shake as you hear its receding whistle in the distance.

NOTORIETY BRINGS HER EVICTION

She Declares Somebody Tried to Install Dictaphone in Her Apartment

New York, July 2. [illegible]

[illegible]

WANTED SYMPATHY.

Her voice was low and her blue eyes grew moist. She seemed to be [illegible] a silent plea for sympathy. She said:

[illegible]

UNAWARE OF WIFE.

The name of Mrs. Perlmann was [illegible] Miss [illegible] [illegible] wife [illegible]

[illegible] for Miss [illegible] Will [illegible] [illegible]

Mr. [illegible] promised [illegible] legal [illegible] of our [illegible] [illegible] And just before [illegible] [illegible] were going to make the [illegible] [illegible] on principle and she would not [illegible] a cent from him.

Poillon Sisters' 21 Years' Record Again Recalled

The [illegible] of the record of the Poillon sisters:

1901—Katherine sued William Gould Brokaw for $250,000 for breach of promise. The case was settled out of court for $17,500.

1903—Sisters evicted from hotel.

1907—Fined $10 for disorderly conduct.

1908—Arrested on a charge of defrauding the Hotel Bristol of $135. In defense they said Magistrate Barlow had agreed to pay their hotel bills. They got three months in the penitentiary and their pictures were put in the Rogues' Gallery.

1909 — Charlotte arrested, accused of beating a negro bellboy.

1909—The manager of the Hotel Willard asked for a summons to get sisters out of the hotel. He said they would not pay the [illegible].

1912—Charlotte sued Rector's Cafe for $25,000, asserting she had been ejected from that place. The defendant said she had appeared there in man's attire.

1915—Charlotte was sued by a former boarder to recover $75 lent to her.

1923—Sisters were accused of defrauding Charles Dusenberry out of $3,000 in securities. The case was dismissed on recommendation of the district attorney.

HUB WIDOW GAVE COUNT HIS SHIRTS

She Is Named Defendant in $15,000 Breach of Promise Suit

[illegible]

FOR REVENUE ONLY

[illegible]

HUSBAND BURNED HER ON ARM, SAYS WIFE

MRS. DOLLY MORSE

Suing for separation, Mrs. Morse charges her husband used a [illegible] to punish her instead of his fist.

SAYS MATE SCORCHED HER FACE

Wife, Suing for Separation, Charges Husband Jabbed Her With a Cigarette

[illegible]

CHARGE FRAUD IN $2,000,000 WEBB ESTATE

New York, July 2.—Two actions [illegible]

[illegible]

executor of Mrs. Webb's will, is named as co-defendant with Charles [illegible].

It is alleged that Webb and his wife got Mrs. Gorman to form the One Hundred and Forty-fifth Street Realty Corporation, and the Wheeler Construction Company, and then [illegible] stock. This was [illegible] before Mrs. Gorman [illegible] according to the complaint [illegible] Webb's name [illegible] Mrs. Gorman [illegible] Mrs. Webb's will, which bequeathed him a $2,000,000 estate, [illegible] was upheld by the Surrogate's Court and by the Appellate Division of the Supreme Court.

After his wife's death there was a [illegible] effect that Webb [illegible] the facts and he was cleared of all blame. Mrs. Webb's will, which bequeathed him a $2,000,000 estate, [illegible] was upheld by the Surrogate's Court and by the Appellate Division of the Supreme Court.

LOST INTEREST IN COUNT.

[illegible] the story that the love-smitten count [illegible] to inquiring reporters. He says he met [illegible] agency and they seemed made for each other. [illegible] of happiness on their relations.

That was ten years ago. At that time he was a real count, with [illegible]

[illegible] Hand lost interest in her Count, the latter says. The figures also thought [illegible] program.

In the argot of the curb, to which he has become addicted, he "got the air."

Last March he applied to the Boston widow for aid and she replied that her relief fund for the aid of ailing Austrians was low and he [illegible]

[illegible] Mrs. A. M. P. [illegible] Wash [illegible] friend and Mrs. J. [illegible] sister.

BETHLEHEM STEEL PLANT SHUT 10 DAYS

Buffalo, N. Y., July 2 (INS).—Temporary business depression is [illegible] as the result of a [illegible] of the [illegible] company [illegible] announced today. [illegible] offered to [illegible] [illegible] [illegible] Bethlehem Steel Company [illegible] Brown [illegible]

N. Y. CONGRESSMAN FOR 10 YEARS, DEAD

Rochester, N. Y., July 2 (INS).—Thomas [illegible] Congress from the Thirty-eighth New York district from 1913 to 1922, died at his home here this morning after a long illness. He was born in Providence on March 16, 1852. He served as State treasurer in Albany in 1909 and 1910.

See Page 1

NEWTON GIRL FINED $10 FOR SPEEDING

A stern chase from the Beacon street [illegible] in Newton ended [illegible] Mrs. Augusta Hadford of No. 15 Lake avenue, Newton Centre, into Brighton court. Today [illegible] Mrs. Hadford was charged with speeding. Motorcycle officer [illegible] testified that she was traveling at [illegible] miles an hour.

FOR STYLE BW FOR RELIABILITY

Cool clothes for hot holidays. Palm Beach Suits for the 4th of July and vacations

Palm Beach—the coolest cloth tailored in the coolest way—into suits which keep their shape.

Tans, grays, browns and darker shades. Stripes and checks—for men and young men. $16.50 and

$12.50

Other suits $25, $30, $35

For Service — For Economy

Bernard M. Wolf

Established 1883

339 to 343 WASHINGTON ST—HEAD OF MILK ST

Four Floors for Men and Boys

Inspected-Insured Used Cars

BARGAIN

Men's Athletic Union Suits

Five Cool Fabrics and Five prices in one model

Mansco Slide-Back Athletic Union Suits

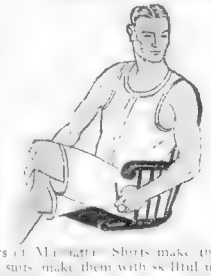

In Dimity cord Madras.....1.75
In Madras striped mesh.....2.25
In Mercerized drop-stitch Madras..2.50
In Knitted Filet Lisle.....3.75
In Sheer Handkerchief Linen.....4.00

Woodman Brand Athletic Union Suits

In regular design

All finished with bias facings at neck and arm openings. All cut full, roomy and comfortable. These, too, appear in a variety of materials in The Shepard Men's Store. Sizes 34-46.

In Mesh Wear 2.00
In Soisette 2.00
In Pajama Check 1.00

THE makers of Mansco Shirts make these fine union suits, make them with skillful understanding of tailoring for comfort, fit and wearing qualities.

Notice the super[illegible] finishing of seams.

Notice the shaping of the neck line facing.

Notice the fullness at the waistline in back—allowing plenty of room over the shoulders.

Notice how fine and firm and close the stitching is in every party of the garment.

—Not a detail of perfection is overlooked in the designing and making of Mansco underwear.

First Floor—Winter Street

The Shepard Stores

Owners of Broadcast Station WNAC, Boston

Can Chickie Come Back? Read Her New Story Starting in the American July 7

SPORTING AMERICAN

New Engind Golf Day
The New England Municipal Golf Association is looking for a big day on July 26, at the Franklin Park links.

Fourth a Big Sport Day
The sport calendar shows plenty of action for all New England on Friday, when all will celebrate the Fourth of July.

COAST GIRL FAVORITE TO LAND WIMBLEDON TENNIS TITLE

LENGLEN IS FORCED TO RETIRE

Helen Wills

Washington, Fair, July 2.—Miss Helen Wills, defending champion, today became the youngest woman ever to win the women's championship of the United States when she defeated Miss Molla Bjurstedt Mallory, holder of the title for the past six years, in the semi-finals of the tournament on the Longwood Cricket Club courts, by a score of 6-2, 6-3.

Miss Wills, who is 18 years old, showed the American champion a game that she had not displayed in her previous matches, and it was evident that the American champion was not in the best condition she had been in during the tournament. Miss Wills's drives were powerful, accurate and would be certain winners against any other opponent.

Miss Mallory herself admitted after the match that she was not in the best condition she had been in during the tournament, but she said that she was forced to the net by the powerful drives of her young opponent and was unable to return the balls with her usual accuracy.

The first set was a close affair, Miss Wills winning it by a score of 6-2 after a long game in which she had to deuce the score several times before she was able to win the game and the set. In the second set Miss Wills was in her stride and was forced to the net only once in the entire set. Miss Mallory was unable to return the balls with her usual accuracy and was forced to the net by the powerful drives of her young opponent.

Miss Wills's victory was a surprise to the crowd, which had expected that Miss Mallory would be able to defeat the young champion. Miss Mallory herself had expected to be able to defeat Miss Wills, but she was unable to do so

BOSTON AMERICAN

The Boston American Is the Only Boston Evening Paper to Print the Final Scores of the Ball Games

SPORTS

PHILLIES PLAY FINAL GAME OF THE YEAR AT THE WIGWAM

BRAVES OUT TO TAKE FINAL

By NICK FLATLEY.

[illegible] on the Braves' schedule. The Phillies play at the Wigwam this afternoon and all through the remainder of the sort of a schedule freak, such an occurrence, but, just the same, it shows in some manner the encroachment of time.

In another week the half way mark [illegible] the Braves [illegible] Tuesday [illegible] depart [illegible] manager [illegible] ball [illegible] which [illegible] of the [illegible] they have [illegible] Boston [illegible] the offer [illegible] Tuesday [illegible] Joe [illegible] Harry [illegible] gram [illegible] with the [illegible] and 1914 [illegible] minors and [illegible] St. Louis [illegible] many a season.

[illegible] prove [illegible] what he could do [illegible] him a [illegible] we don't think [illegible] conservative game [illegible] rather.

CRIPPLED SOX IN SIXTH PLACE

Continued from First Page

to reach [illegible] necessitate [illegible]

After [illegible] examination the doctors said he would have to rest up for [illegible] days or the injury might become [illegible] Nemitz [illegible] has been the man on [illegible] been hitting [illegible] this year will be felt.

CLARK ALSO OUT

The [illegible] Clark. He was [illegible] Monday's first game after he had managed to [illegible] a triple double and two singles. In all [illegible] into second in the final inning of that game he [illegible] his hand against [illegible] enough to [illegible] out of the game [illegible] to the [illegible] on the road to [illegible] days [illegible]

Manager [illegible] pitching [illegible] he will [illegible] to pay third.

FERGUSON TWIRLS TODAY

Alex Ferguson, Manager [illegible] selection to [illegible] the game [illegible] Zahniser [illegible] the [illegible] good fall against [illegible] fair [illegible] for the [illegible] will be [illegible] tour [illegible]

The Red [illegible] Sox [illegible] series [illegible]

Today's Score Card

Braves Field July 2, 1924

The only evening paper in Boston to publish Final Scores of the Ball Games and Daily Batting Averages is the Boston American.

PHILLIES (No. (All in))	AB	BH	BAT. AVE	BRAVES (No (All in))	AB	BH	BAT AVE
Sand, ss	260	78	.300	Bancroft, ss	260	81	.312
Harper, rf	188	52	.277	Powell, cf	121	30	.248
Williams, cf	244	77	.316	Cunningham, lf	221	71	.321
Schulte, lf	67	24	.358	McInnis, 1b	237	68	.287
Wrightstone, 3b	120	37	.308	Tierney, 2b	236	70	.297
Holke, 1b	232	62	.267	Stengel, rf	206	58	.279
Ford, 2b	232	50	.215	Padgett, 3b	243	72	.296
Henline, c	118	36	.305	O'Neil, c	180	47	.262
Ring, p	27	4	.148	Barnes, p	35	8	.143
Team Av.	2250	606	.269	Team Av.	2376	663	.253

HOW THE CLUBS WILL STAND TONIGHT

	Win	Lose		Win	Lose
Phillies	416	.400	Braves	424	.409

Selections--Mounts--Prices

For Today: Plough Boy / Prime Minister — By Gill

At Latonia

FIRST RACE

[illegible]

SECOND RACE

[illegible]

THIRD RACE

[illegible]

FOURTH RACE

[illegible]

FIFTH RACE

[illegible]

SIXTH RACE

[illegible]

SEVENTH RACE

[illegible]

At Aqueduct

FIRST RACE

[illegible]

SECOND RACE

[illegible]

THIRD RACE

[illegible]

FOURTH RACE

[illegible]

FIFTH RACE

[illegible]

Selections

AMERICAN HANDICAPPER.

AT AQUEDUCT.

[illegible]

AT LATONIA

[illegible]

COLLIER'S FAV

AT LATONIA

[illegible]

AT AQUEDUCT

[illegible]

THE KENTUCKY OWL

AT LATONIA

[illegible]

AT DEVONSHIRE

[illegible]

Consensus of Opinions

AT AQUEDUCT

[illegible]

AT LATONIA

[illegible]

AT DEVONSHIRE

[illegible]

AMATEUR MEET FOR WOBURN ON HOLIDAY

An amateur meet, open to all [illegible] jump, broad jump and [illegible]

Athletics representing the B. A. A. Dorchester Club, St. Alphonsus Association and all other clubs have been invited to compete for the exclusive [illegible] donated by local [illegible]

[illegible] years arrangements will be made for the transportation of athletes [illegible]

The Woburn meet will not take place until 4.30 p. m., which will give all men competing at Cambridge an [illegible] unlimited [illegible] which direction the fleets will [illegible] staged.

ST. AUGUSTINE NINE TO BATTLE POLICE

Tonight at Columbus Park the [illegible] Boston Police All Star [illegible] nights game on the winning [illegible]

Olympic Polo Postponed

Paris, July 2.—The polo match between Argentina and France in the [illegible] postponed [illegible]

Standings of the Clubs

AMERICAN LEAGUE

	Won	Lost	P.C.
[illegible]	[illegible]	[illegible]	[illegible]
Detroit	38	32	.543
Chicago	38	35	.521
Cleveland	35	34	.507
Philadelphia	28	34	.454

RESULTS YESTERDAY

Washington 5, Boston 0 (second game [illegible])

GAMES TODAY

[illegible]

NATIONAL LEAGUE

	Won	Lost	P.C.
[illegible]	[illegible]	[illegible]	[illegible]
Pittsburgh	34	34	.500
Cincinnati	34	34	.500
BOSTON	27	38	.415
Philadelphia	26	38	.406
St. Louis	26	42	.382

RESULTS YESTERDAY.

Philadelphia 8, Boston 6
New York 8, Brooklyn 0
Chicago 6, Cincinnati 3
St. Louis 3, Pittsburgh 2

GAMES TODAY

[illegible]

EASTERN LEAGUE

	Won	Lost	P.C.
Waterbury	42	22	.656
[illegible]	[illegible]	[illegible]	[illegible]
Albany	31	33	.484
Springfield	29	34	.460
Hartford	19	42	.388

RESULTS YESTERDAY

[illegible]

INTERNATIONAL LEAGUE

	Won	Lost	P.C.
Baltimore	45	22	.656
Toronto	43	28	.606
Newark	41	29	.581
Rochester	38	33	.535
Buffalo	33	33	.515
Reading	30	35	.462
Syracuse	28	42	.397
Jersey City	19	46	.384

RESULTS YESTERDAY

[illegible]

TWILIGHT LEAGUE

[illegible]

GAMES TODAY

[illegible]

THREE RACES AT SAGE PARK TODAY

[illegible] Sakura will meet the two time winner Dixie Wave, with a half dozen other fast ones to keep them company.

The 2:18 stake pace has a field of an even dozen to take the word. For an opening day, yesterday's crowd was a most satisfactory one [illegible] honestly.

Sybil Prince accounted for the 2:30 stake trot in three straight [illegible] of trotters in the 2:13 stake trot while Errorless snatched a victory [illegible]

[illegible] same horse on the bill.

TO HOLD HOLIDAY RACES ON CHARLES

Final arrangements for the July 4 rowing regatta on the Charles River were completed at the regular meet [illegible]

CAMBRIDGE C. C. TO PLAY MONARCHS

[illegible] will play the Boston Monarchs Colored Club at Cam[illegible]

Semi-pro-Amateur Baseball Gossip

(Replies to Challenges Will Be Taken Care of If Addressed to Boston American Sporting Department.)

The Exposition A. C. [illegible]

Clean or Boston Teams desiring to book games communicate with [illegible] street, West Springfield.

The Melrose City Club with [illegible] Mashard, Bayside, Norton, Wade and Dedham Town teams preferred.

The Bayside of Hull desire to meet [illegible]

The Jamaica Plain Independents desire games with 16-17 years teams in the State. Telephone Jamaica 2649 W between 6 and 8 P. M.

The Duxbury semi professionals want games to arrange games with [illegible]

The Mohawk A. C. of Everett, run [illegible]

The Arrow A. A. of South Boston [illegible]

[illegible] Mar on street, or telephone Pro[illegible] 0871 M.

St. Cecilia A. C. of the Back Bay [illegible]

The Wright & Ditson Store

Will Close All Day Friday and Saturday

Customers desiring athletic supplies in the way of TENNIS, GOLF, BASEBALL BATHING SUITS or SPORT CLOTHING and SHOES OF ALL KINDS

For Friday, Saturday and Sunday should purchase them Wednesday or Thursday.

Wright & Ditson

344 Washington St., Boston

KEEP COOL PALM BEACH SUITS

Now $12.50
Were up to $42.50

MOHAIR SUITS
Now $15
Were up to $25.50
Tropical Worsteds
Now $15.00

All Suits Tailored to Measure by MILTONS BROS Baltimore

ELW. F. P.

BURNS CO.
Retail Clothiers
125 SUMMER ST.
Over Regal Shoe Store

Smashing Reductions!

All $5.00 Shoes NOW $3.95

All $6.00 Shoes NOW $4.95

All $7.00 and $7.50 Shoes NOW $5.95

All $8.00 $9.00 and $10. Shoes NOW $6.95

We are overstocked on account of the backward season.

Every pair of Emerson Shoes reduced for this sale only.

Look for the fair and square retail prices stamped on the soles just as they came from the factory.

Then note the genuine reductions.

This is the chance of your lifetime to get your favorite Emerson Shoe at below value prices.

The Emerson Shoe
HONEST ALL THROUGH

EMERSON SHOE STORES 78 SUMMER ST. 296 WASHINGTON ST. Cor. COURT & HANOVER

Posner's Quality Apparel

BPOE

Hello, Bill!

Get in the Parade the 10th!

Remember--- Posner's Is Exclusive HEADQUARTERS for this Official Elks' Convention Equipment

THESE official Elks' Hat Bands and Neckties are to be worn by all Elks during Convention Week.

Ties, 85c
Hat Bands, 55c

Ribbon Trimmed CANES 30c

"Danbie" Straw Hats $3

The Famous Ponjap SHIRTS $2

MAIL ORDERS FILLED

School St. At City Hall Ave. Posner's Washington St. at Avery St.

MAIL ORDERS FILLED — TWO STORES — MAIL ORDERS FILLED

OPEN SAT. EVENINGS

FINANCE

By B. C. Forbes

STEEL AT HIGH ON MOVE IN NEW YORK

NEW YORK STOCKS

Wilson Issues Have New Spurt in Bond Market

Wall St. Gossip

WOOLWORTH (F. W.) Co. reports

MEXICAN SEABOARD Oil completes

TORONTO PETROLEUM Ltd.

BOARD of Trade of New York

VACUUM OIL reports for quarter

BEATING in New York

TEXAS PACIFIC

TORCHLARD TOBACCO reports

ONE HOUSE [illegible]

DEMAND STERLING SOMEWHAT HIGHER

Markets for Money

WOODSVILLE BONDS BOUGHT IN BOSTON

NEW CORPORATIONS IN U. S. FALL OFF

QUOTATIONS RISE IN GRAIN FUTURES

COAL PRICES ARE JUMPED AT MINES

QUOTATIONS RISE IN COTTON FUTURES

Auction Sales

Liberty Bond Prices

Points in Tuesday's Market

Most active issue in New York—U. S. Steel, 1,000 shares in Boston, Am. Telephone, 1,205.

Total sales, Jan. 1, 1924, to date—New York, 112,905,000 shares, in Boston, 2,601,192 shares.

Mirror of Big Markets

FALL RIVER LOAN TAKEN IN BOSTON

River has awarded $500,000 [illegible] Nov. [illegible] to [illegible] at [illegible] 1 per cent. Bonds

EDGARTOWN will receive bids on [illegible] July 8 for [illegible] issue of $27,000 [illegible] 1 per cent. Bonds

'CORNERER' OF COTTON CALLS IT MENACE

By FRANK H. MEGOON, Financial Editor

Boston Stocks

Boston Notes

CONNOR sales for year's second [illegible]

OPERATIONS will be resumed at [illegible]

BERLIN, N. H., will receive bids on [illegible]

THERE WERE 155 companies in [illegible]

AMERICAN WOOLEN'S yarn department [illegible]

New York Curb

Boston Curb

Expert Advice Free

Before you buy or sell any [illegible]

REPLIES TO INVESTORS

WESTINGHOUSE.

To [illegible] Lighting Company [illegible] installed. This is to be used as a [illegible] for a 20,000 k. w. turbine for Virginia Power Co. to cost around $350,000

ASSOCIATED DRY GOODS.

To D. K. E.—Associated Dry Goods [illegible] have been [illegible] for the year [illegible] have been a 6% below the 1923 rate. For the first six months of this year it is estimated gross sales of company's seven wholly owned stores [illegible]

JORDAN

To R. L. I. [illegible] for current month, indicate that for first half net profits after all charges and taxes will approximate a total for the year of $4.55 a share.

AMERICAN SMELTING.

To W. W. E.—American Smelting [illegible] Dividends.

American Smelting is not influenced [illegible] This advantage for American Smelting is due to fact that while [illegible]

LOSE WILES

To S. S. F.—Loose Wiles [illegible] the final 1¾ per cent. and unpaid dividends and the regular 1¾ for the 1924 third quarter. Both are payable on Aug. 1, stock of [illegible] $5,000,000 first preferred 7 per cent. cumulative, $7,000,000 second [illegible] Assets in 1919 totaled only [illegible] Cash, which should have remained [illegible] loans for working capital. Second [illegible] the company proved equal to the task [illegible] for three years have bank loans increased [illegible] Working capital will be for off to $1,400,000 in 1923 had been built up to $[illegible] at the close of 1923. Last year earnings after all [illegible] deducting $150,000 sinking fund for retirement of the first preferred [illegible] balance was equal to $4 on the common stock. There is no indication of what 1924 [illegible] on the common stock. The management has in [illegible]

SHANNON COPPER

UNION OIL

To C. H. L. [illegible]

SAVINGS CERTIFICATES

To K. J. H.—[illegible] Treasury [illegible] which provides [illegible] Savings Certificates [illegible] Federal Reserve Banks and branches [illegible] at many banks and trust companies

Stock Averages

A. B. TURNER
Investment Securities
79 MILK STREET
Boston

INVESTMENTS
Listed and Unlisted
STOCKS & BONDS
[illegible] on Request

A. B. TURNER
Investment Securities
79 Milk Street, Boston

Where to Deposit Your Savings

Money deposited in the following Massachusetts institutions will draw interest from the dates indicated.

Blackstone Savings Bank	Jan. 21
Boston Five Cents Savings Bank	July 15
Boston Penny Savings Bank	July 15
Charlestown Institution for Savings	July 15
Dedham Savings Bank	Aug. 1
Dorchester Mutual Savings Bank	July 20
Home Savings Bank, Boston	July 10
Institution for Savings, Roxbury	July 1
Norfolk County Savings Bank	Aug. 1
Norfolk County Savings Bank	July 10
Roxbury Savings Bank	July 15
Warren Savings Bank	July 15
Bank of Commerce & Trust Co.	Aug. 1
Charlestown Trust Co.	Aug. 1
Citizens Trust Co., Boston	Aug. 1
Commonwealth Trust Co.	Aug. 1
Federal Trust Co.	Aug. 1
Dedham National Bank	July 15
Dorchester National Bank	July 15
Fidelity National Bank	Feb. 15
Merchants Co-operative Bank, Boston	
Workingmen's Co-operative Bank, Boston	
Central Bank of Brookline & Coopers Co-operative Bank, Boston	
Water Bell Co-operative, Somerville	

6½% First Mortgage Bonds
Send for booklet B. A.
AMERICAN BOND & MORTGAGE CO.
43-47 Federal St., Boston
Telephone Congress 9110-11-12

THE greatest thing in the world is Health. Keep it by reading Dr. Mahoney's article every day.

Largest Home Delivered and Evening Circulation in New England

MAGAZINE PAGE

GO SHOPPING WITH PRISCILLA PRICE. She knows just where to buy the newest things.

CHICKIE

Seething Life of a Lovely Boston Girl of This Strange Today

By ELENORE MEHERIN

CHICKIE stared at her, bewildered—repeating in a daze—"Oh, you believe that"

The coroner, big, raw boned, bull necked, walked in with a hushed, ceremonious air. He took a chair at the long table

holding her hand, patting and rubbing it. But with each word that Emily Faris spoke, each move of her

One Friend

No, No; Not That!

"Oh, you believe that!" said Chickie.

The Sequel to "Chickie" a Boston Girl starts in Monday's American July 4th

was carried away by the mother?"

CHAPTER CIX

D

To Be Continued Tomorrow

WAYS OF A HUSBAND

By Ann Lisle

I KNEW that no one can give Manuela a clearer vision of

Ann Lisle

Ray of Hope

"To Be Continued Tomorrow (Copyright 1924 by King Features Syndicate, Inc.)"

Can Chickie Come Back?

Can Chickie come back? Can she build life anew out of the wreck of her hopes and dreams? Is society Christian enough to give her the second chance Fate always has given the man who has sinned against its laws?

For the answer, read the sequel to "Chickie" in the Boston American, beginning July 4, and ending July

"Chickie" is a story of the Twenties in Boston. It is a story of the quest for the joy of living, of the frustration of youth, of a girl's struggle against the world, the flesh and the devil and herself.

In the first part of the story, we see what happens to a girl of sixteen who is pure, a complete story in itself. Yet most of her sex is a season of love and romance in her young life has changed, broadened and ennobled.

It is a story of the Twenties in Boston. It is pulsing, living, vibrant in Boston everywhere are girls today trying to store for the musteps of youth, to wrest a little happiness and peace from the life which has treated them so cruelly.

What are their problems? How do they face them? Chickie's story is theirs. Can she come back?

YOUR BEAUTY

By Maria Jeritza

grow luxuriant by rubbing a little lanolin into them each night. But be careful not to get it into

of your lashes and brows, for this also has a hardening effect. Light lashes go best with blonde coloring and add piquant delicacy to the expression

MARTHA LEE'S RADIO CHATS ON COOKING

Broadcast From Station WNAC

By MARTHA LEE

HOME ECONOMICS FOR FRUIT JUICES

S

low, sprinkle with nutmeg

ORANGE AND RA

WHO SAID IT AND WHERE

Humidity that low sweet root

Two souls with but a single thought

Two hearts that beat as one

To th rock no fissures of speech

New Style Patterns

4784 Pattern

Send 12c in stamps or coin for SUMMER BOOK OF FASHIONS

Boston American Pattern Coupon

Pattern No. _____

Size _____

Name _____

Street _____

City _____

State _____

Fill out and mail (enclosing 10 cents) to Priscilla Price, Boston American, 88 Summer Street, Boston 5, Mass.

DO YOU KNOW THAT

The World's Greatest Value in A Moderately Priced Grand

THE PREMIER APARTMENT GRAND $625

NORRIS

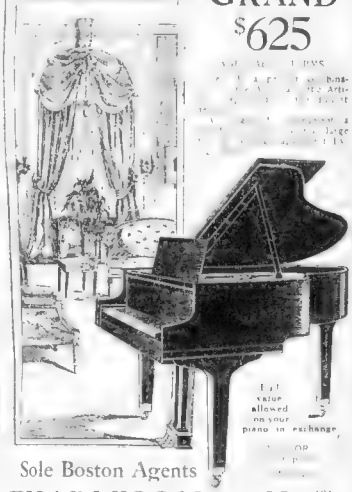

Full value allowed on your piano in exchange

Sole Boston Agents

CHARLES S. NORRIS 181 Tremont St.

Not merely a Complete Dish—frequently a Complete Meal

There is nothing so appetizing, so completely satisfying, so delicious and so wholesome as Heinz Cooked Spaghetti.

A famous Italian chef furnished the recipe for this wonderful food—but it is Heinz quality through and through. Heinz makes the dry spaghetti. The Tomato Sauce is Heinz made—and the cheese is a special Heinz selection. The cooking and seasoning are done in the spotless Heinz kitchens—home of the famous "57".

HEINZ COOKED Spaghetti with Cheese and 57 Tomato Sauce

JULY 4th

BE FASHIONABLE WITH TINTEX

Let Tintex help you to be smart and colorful this July. Quick, safe and easy and your dainty fabrics can be given fashion's newest shades. No muss, no fuss, perfect results always.

24 fashionable tints and colors

See directions on card

15¢ at all Drug and Department Stores and Notion Counters

Tintex TINTS AS YOU RINSE

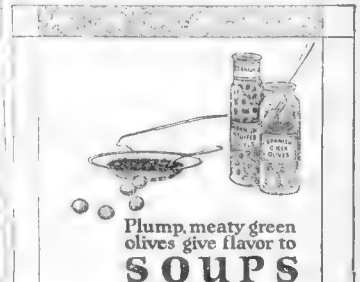

Plump, meaty green olives give flavor to SOUPS

Spanish GREEN OLIVES

"All green olives and stuffed olives are Spanish Green Olives"

Beauty Unsurpassed

The wonderful refined, sultry, glowing effect remained brings back the appearance of youth. Results are instant. High warmth to Rivera's soft and soothing action 40 years in use. White Flesh Shades.

Send 10c for Trial Size

FERD. T. HOPKINS & SON, New York

Gouraud's Oriental Cream

TETLEY'S

When you crave a long cool drink, be sure it's Tetley's, iced, with tangy lemon and a bit of sweet.

Orange Pekoe Tea

India, Ceylon and Java blend

HELPFUL HENRY
By Arnot

THEN THE FUN BEGAN
By Faber

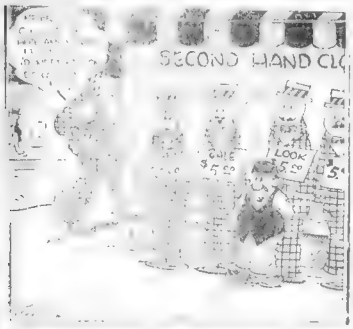

LET THE WEDDING BELLS RING OUT

Kabibble Kabaret

Copyright 1924 International Feature Service, Incorporated. U. S. Patent Office

DEAR MR. KABIBBLE:

IF I AM INTRODUCED TO, HOW SHOULD I ADDRESS HER?

— MAE R.

OVER

BRINGING UP FATHR
Business is Business
By George McManus

ABIE THE AGENT
Minsk Is an Awful Thing
By Hershfield

GOLDBERG'S CARTOONS
"Ain't Nature Wonderful!"
By Rube Goldberg

JERRY ON THE JOB
The Careful Employe
By Hoban

THE THIMBLE THEATRE
No Inducement
By Segar

KRAZY KAT
A Wise Decision
By Herriman

POLLY AND HER PALS

Hopeful Signs

By Cliff Sterrett

US BOYS

Shrimp's a Lawyer at Heart

By McNamara

MARRIED LIFE

Over Exposed

By Zere

RABID REVERIES

Fair Warning

By Winsor McCay, Jr.

THE NEWLYWEDS

Snookums Is Their Favorite Actor, Anyway

By Charles McManus

MEDBURY SAYS---

By John P. Medbury

THE government is advertising for lighthouse tenders and offers them steady employment at good pay. This is wonderful! Anybody wants to go light housekeeping in the middle of the ocean?

THIS is all right for the man but how his wife wouldn't have any neighbors to talk about.

AND when a woman hasn't any neighbors, there's no use talking.

THE government furnishes you a beautiful home with the ocean for a front and back yard.

ONE fellow was going to take the job but his wife was afraid of tramps.

HE told her she could buy a bull dog and keep the gate closed.

HE said if she'd go with him he'd promise not to go ashore at night.

BUT she hadn't been married to him ten years for nothing. She knew that he'd find some place to go at night even in the middle of the ocean.

LIGHTHOUSE keeping is hard work. If you make a mistake and let the light go out, you're liable to wake up the next morning and find a battleship in bed with you.

BATTLESHIPS can cause a lot of damage even if they do come equipped with front and rear bumpers.

ONE fellow said he'd be willing to take the job except that his wife couldn't get to sleep at night with the light on.

ANOTHER fellow wanted to know if it was all right to turn the light out while he was undressing.

ANOTHER fellow who applied for the position wanted to know if he could take his automobile with him.

THE man in charge said "Sure, and you'd better get a khaki suit in case you want to go hiking in the woods on Sundays."

Copyright, 1924, King Features Synd., Inc.

The Helping Hand

Box For Needy Mother

Editor Helping Hand:

I have a number of dresses, some underwear and a pair of shoes to fit a little girl five or six years old. Also a few blouses to fit a boy of eleven and a bungalow apron, size 36. I will gladly send these if you will send the address of some one who can use them. As they are all done up in a bundle, prefer to have them go to one family.

Thank you. We are sending the address of Mrs. J. M. K., a poor mother who has children the ages you mention, and wears size 36, herself.

Needs Baby Carriage

Editor Helping Hand:

I am a widow with a baby four months old, and am working for a family for very small wages. Perhaps some kind reader can give me a baby carriage so I can take my baby out when my work is done. MRS. W. E. B.

Mother Offers Help.

Editor Helping Hand:

I am the mother of a large family and not rich myself. However, I want to help as much as I can in your work. Please send me the address of a mother of a large family of little children, who can make over, and I will send her what my youngsters outgrow. I always have on hand a number of pairs of shoes, and understand that have quite a bit of wear left in them.

MRS. H. L. H.

Thank you, Mrs. P. G. H., whose address has been sent to you, has five little "steps and stairs," the oldest only seven.

Orphan Sends Thanks

The editor wishes to thank all the generous people who responded to the appeal of the little thirteen-year-old girl, signing Orphan. She must feel very happy to have so many nice homes offered to her and find it very hard to make a choice among them.

Other Offers

The editor wishes to express her appreciation to the following people for their generous offers of assistance to those in need. They have been sent the addresses requested:

Mrs. G. K. S., Roxbury—Suit, sheets, quilt and many other things for young couple mentioned by Mrs. A. S. T. G. Mrs. W. R. L., Atlantic—Shirtwaist for Mrs. J. W. S. Mrs. W. W. W., Medford Hillside—White cloth for Mrs. A. R. Mrs. R. F., Millbury—Yarn for Mrs. J. F., and reading matter for L. J. Miss N. E. K., Chatham—Clothes for Mrs. A. MacD. and daughter. M. C. F., Roslindale—Help for Discouraged Mother. Mrs. M. E., So. Eliot, Me.—Things for Mrs. A. R. and Mrs. J. F.

Dr. H. P. J., Brookline—Black dress for A. B. D. Mrs. F. A. M., Jamaica Plain—Baby things for friend of Mrs. A. S. T. G. L. G. C., Camp Devens—Clean white rags for Mrs. A. R. Mrs. W. W. C., Brookline—Help for Mrs. A. S. T. G. and Mrs. F. A. B.

HOW TO KEEP WELL

By Dr. F. X. Mahoney
Boston Health Commissioner

Dr. Mahoney

THERE is a question that has long been discussed in the medical world as to whether or not over-fatigue increases susceptibility to disease.

Experiments conducted with rabbits showed that over-fatigue increased the susceptibility to disease, but I am not prepared to accept this belief as applied to human beings.

Human health, till which no disease fatigue is an excellent thing for the body. Over-fatigue from our regular toil, at intervals has no bad results, but is the scientific exercising of work we do that is harmful.

The man who leads a sedentary life suddenly decides to run five miles a day in order to benefit his good physical condition. He overdoes the things from the start. He suffers from over-fatigue, which has a distressing effect upon much of his body organs. Such over-fatigue is certainly not good.

Experiments have been performed with rabbits that have sustained injuries. A rabbit with an injured leg has been given injections of tuberculous germs. The injured portions of the rabbit are the first ones to show signs of the disease.

This would indicate that those persons worn down and weakened by over-fatigue would be the first to succumb to any epidemic that might sweep the community.

Whether our susceptibility to disease is increased by over-fatigue or not there is one thing certain—our efficiency is impaired when we grow tired. Any employer will readily back me up in this contention.

QUESTIONS ANSWERED

I would be obliged if you would tell me how much deep sea fish are five years old daughter should have? She is healthy in every way and I do not think she gets enough sleep. Mrs. B. I. F.

I should say that a child of five years should be put at least ten hours of sleep.

My baby has the whooping cough. Is it a very dangerous disease and what can I do to insure the recovery of my child? A. I. B.

The whooping cough germs cause inflammation of the bronchial tubes so that they are apt to be infected with other germs also. The character of the disease depends largely on these secondary infections and the general health of the patient. The whooping cough germs are present in abundance at the beginning of the disease, but they tend to disappear as infection with other germs takes place, so that while a person may cough for months on account of an inflamed condition of the bronchial tubes from secondary infection, the whooping cough germ itself is evidence only to be found in the material which a person coughs up more than three weeks from the beginning of the disease.

At what age will it be advisable for me to have my baby vaccinated? E. T. B.

It will be perfectly safe for you to have your child vaccinated, of six months of age, or in an interval between the eruption of his teeth.

Is there such a thing as cancer of the lung and what are the symptoms? J. L. H.

Yes, there is a possibility that cancer may attack the lungs. It is very difficult to determine. An X Ray is useful in diagnosis. The symptoms may vary. There may be a constant hacking cough. There may be pain in the chest. Enlarged lymphatic glands, and if the tumor is of considerable size, there may be expansion of the chest and feeble or absent breath sounds on physical examination. Spots similar to those in tuberculosis suggest cancer, with some of the above symptoms.

THE BEST JOKE I EVER HEARD

The Boston American will pay $1 for "Best Joke" published. Address "Best Joke," Boston American.

Teacher: "Now, Bobby, which would you rather have—one apple or two halves?"

Bobby: "Two halves."

Teacher: "Oh, Bobby, why should you prefer two halves?"

Bobby: "Because then I could see if it had a bad inside."

ROBERT FALKNER,
25 Webb street, Salem.

SMART SAYINGS OF CLEVER CHILDREN

The Boston American will pay $1 for published smart sayings. Address "Smart Sayings," Boston American.

My small son had heard us talking about financial tilings and seeing his uncle preparing to move the house, said: "You ain't going to work on Morgan Memorial Day, are you?"

MRS. P. SPOONER,
21 Calhoun avenue, Everett.

TODAY

Continued from First Page.

building a big hotel or boarding house somewhere for political delegates. In New York already many delegates are hard up, tired of the big hotel bills, ready to listen to almost anything in reason, to get home and away from the expense.

WILLIAM JENNINGS BRYAN told this writer yesterday that while he accepted the FACTS of the Darwinians, he rejected their conclusions.

"The cow has milk, the cocoanut has milk, the milkweed has milk." I said yes to all that. But when they tell me that the cow through evolution descends from the milkweed, I say no."

WHAT WILL Mr. Bryan say to the maki, fresh from Africa, living at this moment in the Bowery, not far from Mr. Bryan's room at the Waldorf? The maki makes a noise like a wild turkey, has a long tail, red eyes, topaz eyes, with an expression like that of a candidate whose delegates are leaving him. It is said to be the link between the monkey and the raccoon.

EXCEPT BY EVOLUTION, how can Mr. Bryan explain that maki, or the blue-faced mandrils, and swine monkeys that came with it? Is it conceivable that a Supreme Being separately manufactured all those queer creatures merely to amuse Adam and Eve in the Garden? It seems unlikely, especially as the Supreme Being, being omniscient, knew that Adam and Eve wouldn't stay in the Garden long, not half long enough to count the animals.

JAPANESE ARE worrying our devoted missionaries, declaring that Americans no longer have the right to preach Christianity in Japan. That's sad, but, of course, it is for the Japanese to decide whether they want to get to Heaven or not. It isn't for their amusement that missionaries are trying to have plenty of Asiatic associates in Heaven, although the United States nation declines to have them here.

VON BERNSTORFF, German ambassador here during the war, urges a "United States of Europe." That "Parliament of Man" would be fine. But take an automobile at Gibraltar, travel northeast to Moscow, then south to Athens, then west back to Paris, and you will know why there won't be an "United States of Europe" for centuries to come.

HUB BAPTISTS START VACATION SCHOOLS

Nine vacation schools for boys and girls have just started in the North and West Ends under the auspices of the Baptist City Missionary Society.

Other schools are located in Cambridge, East Boston, West Roxbury, two in Dorchester and Hyde Park.

Worcester Woman Missing

Worcester, July 2.—Mrs. Josephine Lemare, thirty-five years old, has been missing from her home, No. 84 Allston avenue, since June 21, according to a report made to the detective bureau.

COLLECT $4 FOR WORTHLESS LADDERS

Worcester, July 2.—Two men swindled Carl G. Bottcher, of No. 19 Hollywood street, out of $4 by working on his wife's credulity. The men delivered two old, second-hand ladders at Mr. Bottcher's house during his absence and informed his wife he had ordered them. The transaction was strictly C. O. D., however, they said, and they would have to take the ladders away unless they were paid $4. She paid.

Aged Man Hurt by Fall

A. W. Small, seventy-two years old, of Whalom, was injured about the head when he fell down the steps of the North Station postoffice on Nashua street. He was removed to the Relief Station.

ENGLISH 25 KW TO CROSS ATLANTIC

Hello, America 5XX calling. Capt. Eckersly of the British Broadcasting Company here. The London radio orchestra will now play "Drink to Me Only with Thine Eyes." accompanied by the cocktail shaker (with effects) from the Ritz.

Fantastical thought it seems, it will not be long before the foregoing is a thing of the past, as great things are expected from Britain's mighty broadcasting station, which has just started preliminary tests at Chelmsford. A wave length of 1,805 meters is being employed, with a power of 25 kilowatts.

Owing to the high wave length used American radio fans will not be troubled by interference from local broadcasting stations when listening for 5XX, as was the case during the transatlantic tests of last Winter.

BEAUTY BRIDE SAYS BEST WIFE IS 'DUMBBELL'

Follies Girl Who Married Rich Detroit Man Infers She Is in That Class

New York, July 2.—"Dumbbells make the best wives; that them a little for dumbbells be bitter."

Little Mrs. Cecil Sillman, that radiant naiad who cavorted delightfully in "Follies" when—and a few days ago, when she announced she had married the wealthy Detroit real estate dealer, was known as Addie Rolfe, gave that adieu with an air of finality.

"Why should a man marry brainy women to have—any one of his wives? There's no other excuse for it."

Rajah wisely, the young Mrs. Sillman had her hand against her roving husband's broad shoulder and looked

MRS. CECIL SILLMAN

Golden-haired Follies beauty Who, as Addie Rolfe, suddenly married a lumber and real estate magnate. "Dumbbells make the best wives. Get them a bit dumb—and be happier."

bewilderingly at him, nearly tripping over their baggage in the lobby of the Great Northern Hotel, from where they were departing upon a much belated honeymoon.

The new husband gallantly interposed:

"But I did marry brains."

"Now, Cecil, baby isn't being interviewed," said the charming Addie. "Shall married beauty—it's not opinionated to say so—and not just brains.

"Some one was will run her fingers through his hair and pat his cheek to much more what a man needs than some one who will quote from the poets or who will reply to a kiss by making some original remark, or by saying something funny.

"I've married—and most of the dumbbells I know made successful marriages. The other ones didn't last."

REVERE POST TO AID BONUS APPLICANTS

Revere Post 61 of the American Legion will hold a special meeting at the Memorial Building, No. 27 Winthrop avenue, Revere, tonight, from 7.30 until 10 to enable veterans of the city and dependents of deceased veterans to fill out application blanks for Adjusted Compensation Insurance. This service is extended to all veterans whether members of the Legion or not and is free of all charge.

HEROISM MEDAL FOR MATTAPAN MAN

George J. Laughlin of No. 24 Walbanet street, Mattapan, was awarded a medal by the Massachusetts Humane Society yesterday, for bravery in saving the life of Joseph Power at Rockland last Summer. A check for $15 accompanied the medal.

Advertisement

ALL WOMEN WHO WORK

Should Know how this Worker was Made Strong and Well by Lydia E. Pinkham's Vegetable Compound

Zahl, N. Dak.—"I was nervous and weak and was not regular. I also had pains frequently. I was sickly for seven years and finally had a nervous break-down following an operation. I am a dressmaker and milliner, and a lady I work for told me of Lydia E. Pinkham's Vegetable Compound. I am taking it and it has made me well and able to do my work again. I have even helped take care of a sick neighbor recently, so you can see how it I am. I highly praise your medicine and you may use my letter as you see fit. I hope it will help some other woman."—Mrs. Ole Nordlein, Box 23, Zahl, North Dakota.

Over 121,000 women have so far replied to our question, "Have you received benefit from taking Lydia E. Pinkham's Vegetable Compound?"—98 per cent. of these replies answer "Yes."

This means that 98 out of every 100 women taking this medicine for ailments for which it is recommended are benefited by it. For sale by all druggists.

LYDIA E. PINKHAM'S VEGETABLE COMPOUND

Baby Loves A Bath With Cuticura Soap

Hinds and Soothing to Tender Skins.

TODAY IS BEST TIME TO FILL OUT BLANKS

Takes Only About Five Minutes at the Bureau Conducted by American

By THE SOLDIER'S FRIEND.

The best time to fill out your adjusted compensation application, veterans, is today.

Perhaps some of you believe this is a long, tedious, pencil-chewing task. It isn't—not by a long shot. The average veteran takes about five minutes and it is entirely painless.

Call on the Soldier's Friend and he will hit the nail with his corps of fast-working American-trained experts. It is all free.

E. M., BEECHWOOD.

Q.—Where may Bonus applications be obtained? Where may file per prints be taken?

A.—See answer to B. L., Central Falls, above. Your fingerprints may be taken at any recruiting station, police station or printing shop where printer's ink is used.

L. J. H., CARIBOU, ME.

Q.—Where should filled out Bonus applications be sent and where can the finger prints be taken?

A.—Complete Bonus applications should be sent to the Adjusted Compensation Bureau, Vocational Division, Washington, D. C. If the veteran's last service was with the Navy, or Adjutant General's office, Washington, D. C., if the veteran's last service was with the Army, or to the U. S. Marine Corps, Washington, D. C., if the veteran's last service was with the Marine Corps. Finger prints may be taken at any police station, printing shop or newspaper where printer's ink is used.

MRS. G. M. S., N. CONWAY, N. H.

Q.—Is it necessary for a person to go to Boston to have his finger prints taken? How much would the Bonus amount to for 9 months' service and 11 months' overseas service?

A.—Cf. See answer to L. J. H., Caribou, Me., above.

Q.—The length of service described will entitle the veteran to the maximum credit of $625, which when turned into a 20-year paid-up policy, will have a face value of about $1,250.

A VETERAN.

Q.—Please publish the name of the boat which left for France on July 4, 1919, having on it the 76th Field Artillery?

A.—We are unable to give the names of movements of boats during the World War. Information of this character is not necessary to make out Bonus applications. Veterans who have lost their discharge papers are required to fill out the application to the best of their ability.

P. V. L., ATTLEBORO.

Q.—I enlisted December 14, 1917, and was honorably discharged January 14, 1919, and served two months overseas. Am I entitled to the Bonus, and about how much will it amount to?

A.—You are eligible to make application for the Bonus. From your length of service the 20-year paid-up policy which you will receive, will have a face value of about $900.

R. M., WILLIMANSETT.

Q.—When I entered the Army during the World War, I was registered from North Adams, Mass. Am I entitled to the Massachusetts State Bonus?

A.—If you had made application in time, you no doubt would be entitled to receive the Bonus which was paid by Massachusetts. You are too too late.

J. L. R., BROWNVILLE, ME.

Q.—I served from April, 1917, to October, 1919, and was honorably discharged. I enlisted under an assumed name and, at the time, claimed to be an American citizen, which I was not and am not now. I have since had my name changed by a court decree. Am I entitled to the Bonus and what shall I do? I also want to become a citizen.

A.—You are eligible to make application for the Bonus. In filling out your application be sure and state all the facts. Later it is hoped the Bonus officials in Washington will determine whether or not you are entitled to the Bonus. If you desire to obtain citizenship papers, you should apply to the court.

M. C., BOSTON.

Q.—Was a marine who was wounded in France be entitled to the Bonus if he deserted before his enlistment expired?

A.—No. The Bonus law only applies to veterans who served during the World War and were discharged under honorable conditions.

AVOIDS CRASH BUT PLUNGES IN RIVER

Even if John J. Collins of No. 242 Hyde Park avenue, Hyde Park, did miss crashing another machine today by skillful maneuvering, it still can't see where he came out any better than second.

Collins didn't figure on the Muddy River at Brookline avenue and the Riverway when he pulled a fast "S" to cheat a collision, as he was driving in town from his home.

He couldn't stop at the top of the "S" and went for a plunge in the river—car and all. Later a service car pulled his machine back on the natural roadway.

ZIONISTS HONOR 3 BOSTON MEN IN ELECTION

Two Features of Reorganization Plan Are Adopted at Pittsburgh Convention

Pittsburgh, July 2.—Hilbu D. Stone, Benjamin Balofsky, Rabbi H. H. Gold, all of Boston, and Mrs. A. Silverman of Providence were elected members of the new national executive committee by the Zionist Organization of America, holding its twenty-seventh annual convention at the William Penn Hotel here today.

Stone is vice-chairman of the committee on finance, and chairman of the committee which reported the reorganization plan under which the four New Englanders were honored.

Two features of the plan were adopted—those calling for the formation of an administrative committee of fifteen, together with an executive committee of fifty, who will be

Hilbu D. Stone. Rabbi Gold.

responsible with the officers for the conduct of the organization. A third proposal, a national council in addition, was defeated.

The 500 delegates in convention were brought to their feet for prolonged cheers by the announcement that over $8,500,000 had been raised in America for the rebuilding of Palestine. Indications point to a new election of the present administration at the final session today.

Thirty New Englanders are playing a conspicuous part in the deliberations of the convention. Among those doing convention committee work, besides the four honored in Boston, are Mendel W. Fisher, Joel S. Silverstein of Fall River, A. Yaffee of Beverly, J. B. Abrams, G. Robinson, A. Machnuat, J. S. Rabinowitz, M. Granstein, Samuel Richton, J. Ginsberg, H. Wegger, Louis Rosenblatt, J. Prominer, Samuel Ruben, Mrs. A. J. Kember, Dr. I. Berger, David R. Radovsky, David Silver, O. Brann, Joseph South and A. T. Negres.

UNITARIANS HONOR TAFT AND ELIOT

Chief Justice William Howard Taft and Dr. Charles W. Eliot, president emeritus of Harvard University, were among six persons whose election to honorary life membership in the American Unitarian Association was announced today. They are the first honorary members to

William H. Taft. Charles W. Eliot.

be chosen by the association. The others were: Rev. Dr. Francis G. Peabody, former president of the Harvard University Divinity School; Rev. Dr. J. Estlin Carpenter of the British and Foreign Unitarian Association; Bishop Josef Pecmicor of the Unitarian Churches in Transylvania, and Miss Louisa Lee Schuyler of New York, who was recently awarded the Roosevelt medal for social service.

IMOGENE DROPS SUIT AGAINST TINNEY

New York, July 2.—Imogene Wilson is not pressing her suit. Amid a wild fanfare of thousand dollar talk, Imogene was going to take away Frank Tinney's Long Beach estate and sink him for $100,000. Now Imogene says she will not sue. One of the girls close to Florenz Zeigfeld, Jr., and an Imogene Wilson intimate of Imogene, is authority for the statement that Imogene's suit is as flat as last year's ginger ale. She said:

"Imogene has been instructed. She will not sue Frank. Frank is as safe as a Swedish match. He strokes well, but there is no flame."

20 SPANIARDS DIE IN MOROCCO BATTLE

Madrid, July 2.—Sixteen members of the Spanish Foreign Legion were killed and five wounded and four Spanish regulars killed and fourteen wounded in fighting with the rebel Moors in the Tarua sector of the Moroccan battle front, said a dispatch from Melilla today. The Spanish commander is preparing for a vigorous offensive against the rebels. General Primo Rivera, head of the directory, is in Morocco on a tour of inspection.

RECOVER U. S. FLAG STOLEN BY JAPS

Tokio, July 2 (A.P.).—The police have informed Deferson Cafiy, the American Charge d'Affaires, that they have recovered the American flag which an unidentified Japanese tore from the flagpole in the grounds of the American Embassy. The chief of police of Akasaka, the section of Tokio in which is situated the Embassy, has resigned. The opposition parties in the Diet have announced that they will not use the flag incident politically to embarrass the government owing to the gravity of the affair.

$76,637,515 LOANED FARMERS BY BANKS

Washington, July 2.—The Federal Intermediate Credit Banks have made loans aggregating $76,637,515 to the farmers of the country in the slightly less than one year since the new credit system was organized, it was announced today by the Federal Farm Loan Board at the conclusion of the 3-quarter-annual conference of the board and officials of farm loan and intermediate credit banks.

Nearly 45,000,000 of government money is being used by the farmers to finance current crops—five stock production and marketing.

Classified Display

PROFESSIONAL SERVICES

Nasal and Facial Defects

Hump. Corrected. Deaf. Corrected. CORRECTED—Also Outstanding Cats, Tiny Ears, Bulgy Eyes, Wrinkles, Scars, Moles, Double Chins, Sagging Faces, Warts, Birthmarks, Pimples, Blackheads, Big Noses, Facial Defects, Scars, Skin Troubles, etc., corrected at home by

A. S. GIBSON, M. D. Phone 1930 Beh

AVOID IMITATORS—Estab. 30 yrs. Safety, Privacy, Guaranteed Results

REDUCE YOUR FAT

10 to 20 lbs. In One Course For Men and Women

Now is the Time to Reduce

Women $ Lessons $20.00 — Men $ Lessons $30.00

The La Car Ta Institute

Studios 210-211-212 Phone Back Bay 10620

No matter what your disease may be, relief may be yours. Consult

CONSULTATION and a Trial Treatment and Medicines Absolutely FREE to all who call before July 4th.

X-RAY

D. J. WALSH, M. D., No. 18 Boylston St., Boston.

WANTED—Names and addresses of persons suffering from Asthma. Address 1009 Boylston St., Boston, Mass., Suite 3, room 6.

FACE EXPERT

All feature irregularities, Wrinkles, Face Sags, and all Facial Blemishes corrected.

E. P. REID, M. D.,

100 Boylston St. Phone Beach 6060

MOTORCYCLES AND BICYCLES

$50.00 DOWN

$3.00 Per Week Buys

1924 CLEVELAND Sport Model

Price $200 F. O. B.

A Year to Pay!

When You Buy a Cleveland You Are Getting the Cheapest Transportation to the Work

You Can't Afford to be Without One

Costs 4 cts a Mile Less Than Other

Call, Write or Phone for Demonstration—Immediate Deliveries

Catalogs and Special Payment Plans

MYEROW BROTHERS

NOTE THE NEW LOCATION

18 BERKELEY ST., BOSTON

Open Every Evening Tel. Beach 3080

DANCING

Summer Classes in Modern Dancing

Open Week of June 23rd

Private Lessons Daily

Sheafe Dancing Schools, Inc.

202-4 Dartmouth St.

Opp. Copley-Plaza Hotel

Tel. B. B. 1887-3096

LEARN STAGE DANCING

Fritzi, Back-Wing, Soft-Shoe, Wally-Clog, Eccentric, Tap

SOCIAL DANCING TAUGHT

Latest Fox-Trot, Tango, Balboanda, Ritz, Waltzes.

AT PROF. LESLIE'S, 330 Mass. Ave. Back Bay 1602

LERNER'S DANCING ACADEMY

LAFAYETTE BALLROOM, 724 Tremont

Taught quickly to Beginners! Stage Dancing, Eccentric, Back & Wing, etc., on piano, starting July 3rd. Late and Private lessons

P. A. M. to 12 M.

SPECIAL SUMMER RATE!

Tel. Beach 0084

STAGE DANCING TAUGHT

BY PROFESSIONAL DANCERS, Fritzi, Black and Wing, Soft-Shoe, Eccentric, etc. RITTER & WEBB, 330 Tremont st. Beach 1972.

Prof. WISEMAN 550 MASS. AVE.

230 Tremont St., Boston; Beach 1964. Est. 1905

Modern Dancing Guaranteed in 4 Private Lessons. Also All Kinds of Stage Dancing, Eccentric.

STRICTLY PRIVATE LESSONS ANY TIME.

MABEL G. HALL BACK BAY 0161

1631 WASHINGTON ST. Up-to-date, latest popular Dances. Circulars.

HEATING—PLUMBING

PLUMBING SUPPLIES

Direct to You, Lowest Prices

STATE SUPPLY CO.

19 UNION STREET, BOSTON

Phone Richmond 0162

Plumbing Supplies Sold Direct. Boston Plbg. & Htg. Supply Co., near 5th Sts., 141 Portland st. 2U

LEGAL NOTICES 96

WHITE'S LAW OFFICE, 25 School st. Marriage troubles and all court cases handled quietly and successfully everywhere.

CLASSIFIED DISPLAY

HOTELS—RESORTS TRAVEL

EASTERN STEAMSHIP LINES, Inc.

Daylight Saving Time out of Boston

ALL THE WAY BY WATER

TO NEW YORK $6.50

VIA CAPE COD CANAL

From India Wharf Daily, Including Sundays at 5 P. M.

Music and Dancing.

To Portland $2.70

Leave Central Wharf Mondays, Wednesdays, Fridays and Saturdays at 4 P. M.

To Bangor $6.60

Leave India Wharf daily including Sundays at 5 P. M. for Portland, Camden, Northport, Belfast, Rockport, Winterport and Bangor, Connecting at Bangor for the following morning for North Conway, Bethlehem, Southwest Harbor, Northeast Harbor, Bar Harbor, Dark Harbor, Jonesport, Deer Isle, Stonington, Rockland, Boothbay Harbor, South Bluehill and Sedgwick.

To St. John, N. B. F. $15 R $18.00

To Eastport and Lubec, Me. F. $13 R $20.00

Leave Central Wharf Mondays and Fridays at 4 P. M.

Direct sailings to St. John Sundays and Wednesdays at 12 Noon.

To Bath $3.50

Leave Pier 4 Wharf Mondays, Wednesdays and Fridays at 4 P. M. for Bath, Brunswick and Gardiner. Connections at Bath the following morning for Boothbay Harbor, Pemaquid, Damariscotta, Round Pond, Capitol Beach, Christmas Cove, Boothbay Harbor, Ocean Point and Southport.

BOSTON & YARMOUTH S. S. CO., Ltd.

To Yarmouth, N. S. $9.00

Leave Central Wharf daily except Saturdays at 5 P. M.

Tickets and information at wharf office. Tel. Congress 4300, or City Office, 170 Tremont st., near Washington St. Tel. Congress 8802.

Particular attention given to care and transportation of automobiles.

YORK BEACH HOTEL

York Beach, Me.

Under New Management

Situated on a bluff overlooking the York and bathing beach, away from the dust and noise of the main highway. Tennis, Golf, Fishing.

Accommodations for 250 Guests

Dean Orchestra and Dancing

Special Bridal Suites With Baths

Grill and Tea Rooms

Rates $25 to $40 Weekly

Special Shore Dinner, $1.50

WELCOME B. P. O. E.

NEW YORK $5.39

Via Rail and Boat

Outside room with running water for Lady Laundry Bathing Suit from So. Station 3:10 P. M. Steamer leaves Providence 7 P. M. Daylight Boiled Ham

COLONIAL LINE Phone Cong 2786 199 Wash. St., Boston

MUSICAL INSTRUMENTS

PIANO SALE

300 PIANOS

TO SELECT FROM

Biggest Warerooms in Boston

THE BEST SELECTION EVER

1924 MODELS—BABY GRANDS PLAYERS AND UPRIGHTS

USED PIANOS, ALL MAKES

$45, $55, $65, $75, $85

Chickerings, Steinways, Millers

Mason & Hamlin, Ivers & Pond

VOSE, ALL THE NICE ONES

$5 DEPOSIT, $1 WEEK

PIANOS ON TRIAL

PLAYER PIANOS, $150, $200, $250, $275, $300, $350 UP

LOWEST TERMS IN BOSTON

SAVE YOUR MONEY AND TIME

VISIT THE BEST PLACE FIRST

For 25 Years Boston's Best PIANO BARGAIN HOUSE

Open Mon., Thurs., & Sat. Eves. Till 9

J. P. COLLINS

100 SUMMER ST., BOSTON

NORRIS 181 Tremont St.

AUTOPIANO

Considered the best player-piano made, construction most durable, no rubber tubes to wear out and leak; perfect music tracking device. Send for catalogue. Kranich & Bach, McPhail and other highest grade grand and upright pianos. 88 used pianos and player-pianos offered from $100 up. Write us for full information. All makes to rent. Open evenings.

CHAS. S. NORRIS

181 TREMONT ST.

Apartment Grands

OUR SPECIALTY

Knabe & Bush, Mehlin, Steinway, Premier and Weber Pianos, Baby Grands. Also several slightly used. Special prices.

NORRIS 181 Tremont St.

MUSICAL INSTRUMENTS

Bought and sold and exchanged. Repairing Neatly Done and Warranted.

Henry H. Savage & Sons

166 Hanover St., Boston

HIGH GRADE PIANOS, player pianos, taking machine. Bargains and used pianos.

DURRELL'S 2500 Washington St.

$1.00 deposit, $1.00 weekly. Pianos $50 up. "BROOKS," 32 Hesiton st. (Tight Square). Kranich & Bach, excellent condition, $350. THOS. M. STEFF, Inc., 136 Boylston st.

RUGS AND CARPETS

CONGOLEUM

9x12 Ft.—$12.45

SEMLES SIZES PROPORTIONATE

Big bargains under this sizes in congoleum, felt, linoleum rugs.

SOME SLIGHTLY DAMAGED: 27.84 Rugs, $5.95; 27.84 Rugs, $7.95; 27.84 Rugs 45c, $2.95; $2.25, $2.95.

E. G. JENKINS,

102 HANOVER STREET

Corner Washington Street

HOTELS—RESORTS—TRAVEL

OLD ORCHARD

The Wonderful Beach of Atlantic Coast

Out in the Surf ALONG THIS

Wonderful Seven-Mile Beach

Is One of the Exhilarating Pastimes

In diversity of attractions this region excels all others. There's deep-sea fishing, sailing, bathing, golf and trolley trips, and scores of high-class amusements to give seashore diversion to both young and old.

Finest 9-Hole Golf Course on the Coast

Attracting hundreds of golfers who want the best. Its location is ideal (2700 yards). Write today or call for details. BUT DO NOT FORGET OLD ORCHARD, ME.

Old Orchard House J. G. Jenson, Prop.

Hotel Everett F. H. Libby, Pres.

Hotel Vesper Mrs. C. H. Campbell, Pres.

Ocean Park House F. H. Thurston, Prop.

Hotel Royal Mrs. Rose Pelletier, Prop.

Hotel Seaward Mrs. A. Jackson, Prop.

The Atlantic F. W. Stetson, Prop.

The New Elwood J. Haigis, Prop.

Hotel Kozy Mrs. Rose Pelletier, Prop.

Bonz Sauna & Cottages Lewis Albert, Prop.

New Yendemo Bonz and Light House Cleaning Apartments

New Palmer House Mrs. A. L. Jenson, Prop.

Marshall House R. B. Marshall, Prop.

Stapleu Inn G. D. McDonald Proprietor, Director

The Albert A. E. Brownville, Prop.

Palace Bath Room W. Linn

California

one way water

one way rail

Round Trip $315

via Havana & Panama Canal

Including 1st Cabin accommodations and meals on steamer. Largest ships to the Coast

2nd Cabin $155 — Intermediate $125

3rd Cabin $105

These round-trip rates expire on October 31.

VACATION CIRCLE TOURS—Beginning and ending at your home town. Choice of railroad lines for westward or eastward trip. Slight additional cost via northern routes.

Apply to 84 State Street, Boston or any authorized steamship agent.

PANAMA PACIFIC LINE

INTERNATIONAL STEAMSHIP BOSTON TRANSCONTINENTAL

CRUISE

the GREAT LAKES

On the Steel Steamships of the Great Lakes Transit Corporation

"TIONESTA" "JUNIATA"

"OCTORARA"

PLAN your vacation this summer to include a cruise on the great Inland Seas. Luxuriously appointed ships—world renowned cuisine.

Passenger service exclusively over three days, stopping at Buffalo (for Niagara Falls), Cleveland, Detroit, Mackinac Island, Sault Ste. Marie, Houghton and Duluth.

Cruising Lake Erie-Detroit River-Lake St. Clair-Lake Huron-Straits of Mackinac-Lake Superior and numerous other bodies of water making the Great Lakes group.

ORCHESTRA

Tickets and Reservations at All Tourist and R. R. Ticket Offices, or

P. L. Stuart, G. L. T. Corp., Old South Bldg., Boston, Mass.

Ferncroft Farm

NEAR Lake Winnipesaukee, 21st season, boating, fishing, bowling, pool, tennis, croquet, saddle horses and auto 31 miles, beautiful scenery, unsurpassed air; illustrated booklet with Brattleboro rates on request. W. T. LITTLEFIELD, Alton, N. H.

MARANACOOK HOTEL

Accommodates 200. Free steam launch, golf (9), lake six miles, tennis, bowling, dancing, dance hall, orchestra, tennis, free to guests, reservation boating allowed, electric lights; board and rooms $14 and $16 weekly.

MARANACOOK HOTEL CO.

LAKE MARANACOOK, MAINE

KENNEBUNK BEACH, MAINE

NARRAGANSETT HOTEL

Front location on Maine coast; 75 rooms, 15 baths; good food, bathing, comfortable rooms, best of everything on the table; excellent service; reasonable rates. Write early for reservations.

GEORGE J. WENTWORTH, Prop.

YORK BEACH, ME.

FAIRMOUNT HOTEL

Ideally situated at foot beach, overlooking ocean. Excellent table, reasonable rates, home comforts.

HAMPTON BEACH

ROOMS AND APARTMENTS at The Milton. MRS. LAURA DOWNING, Prop.

BAY STATE LINE VIA RAILS BOAT NEW YORK $4.50

STATEROOMS $1.50, $2.25 AND $3.00

Great steamships Commonwealth and Massachusetts. Standard time, daily at 4 P. M. Tickets and reservations at Bay State Line, Back Bay and Consolidated Ticket Offices.

ROOMS AND APARTMENTS at The Milton. MRS. LAURA DOWNING, Prop.

AUTO ACCESSORIES

Federal First Quality Cords

Get a new spare tire and tube for your vacation trip.

We are authorized service station for Federal Cord Tires and Tubes. We have at present 5000 tires of different makes, such as Miller, Penn., Fisk, Charles and Carlisle Rope Cords. All these tires are guaranteed 12,000 miles. All makes, but not all sizes. All non-skid.

Sizes	Tubes	Tires	Sizes	Tubes	Tires
30x3	$1.25	$6.50	32x4½	$2.75	$14.50
30x3½	1.50	7.60	33x4½	3.20	15.00
32x3½	1.50	11.50	34x4½	3.50	15.25
31x4	2.25	11.25	35x4½	3.50	16.00
32x4	2.35	11.50	36x4½	3.50	16.25
33x4	2.40	12.00	35x5	3.25	19.75
34x4	2.50	12.25	37x5	4.00	20.00

Mail orders filled promptly. Send check or money order and save C. O. D. charges.

OPEN EVENINGS — FREE SERVICE

COLUMBUS TIRE EX.

352 Columbus Ave., Boston, Mass. Tel. B. B. 8906 and 10887

AUTOMOTIVE

Announcement

On and after July 1st we will extend our Automobile Repair Shop Service to 24 Hours Continuous on All Makes of Cars.

Owen B. Brigham, Inc.

Tel. Regent 8636

Apperson and Winton Specialists

University 5109

AUTOS FOR RENT

FORD CARS FOR HIRE WITHOUT DRIVERS

SPECIAL RATES FOR THE 4TH AND THE WEEK END

Place your reservations for the night before NOW

872 Mass. Ave., Cambridge

University 5109

DIAMONDS—JEWELRY

RELIABILITY

HENRY E. ALSTERLUND PAYS CASH

DIAMONDS, Big Gold, Platinum, Pearls, Cut Glass, Jewelry Repairing. 27 SCHOOL ST.

FREE—Swiss or American WATCHES cleaned and adjusted, and solid with mounting. HAMILTON JEWELRY CO., 6 Canal st., cor. Haymarket sq.

LOST A wonderful opportunity if you do not buy your diamond at LEWIS DIAMOND CO., 260 Washington St.

$1 DOWN, DIAMONDS, WATCHES, JEWELRY, SILVERWARE. DIAMOND BROS., Inc., 11 Hanover st.

$1 DOWN, WATCHES and DIAMONDS. $1 WEEK. All makes. Lowest prices. ESSEX SUPPLY CO., 8 Bromfield st.

$1 DOWN, DIAMONDS and WATCHES $1 WEEK. L. H. BURACK & CO., Removed to 333 Washington St. Mass. 2029

PEARLS restring at 25c a string, N. COHEN CO., jewelry mfg., 8 Bromfield st. Boston.

DIAMONDS REMOUNTED. ALICE E. GALVIN, 387 WASH. ST., RM. 716.

NEW CUSTOMERS—SPECIAL

HIRE A FORD and Drive It Yourself

$8 and up per day, flat rate

Present this ad., before July 8 and we will give you a 10% discount.

"DRIVE YOURSELF"

171 Huntington av. (near Mass.) Back Bay 4000, 4001, 3090

or Malden 4818 Somerville 0918

Granite 5120 Brockton 1788

Salem 2031-W Fall River 3318

New Bed. 9115 Haverhill 931

WIGS AND TOUPEES

WIGS-TOUPEES

T. B. MASSARO

169 Portland St., Boston

Keep cool—try this new Summer breakfast

QUICK QUAKER—feeds you right without overheating your system. Cooks in 3 to 5 minutes. No hot kitchens. No frying pans to clean. Delicious!

WHY eat heavy foods in Summer—foods that make you hot and uncomfortable? Why fry and cook a Summer's morning?

Here's a complete breakfast, luscious beyond compare, the world's premier vigor food, cooked and ready in three minutes.

That's quicker than toast! Quicker than coffee! Prepare it while the fruit is being served. Try it—it's the Summer breakfast supreme.

Standard full size and weight packages—Medium: 1¼ pounds; Large: 3 pounds, 7 oz.

Quick Quaker

Cooks in 3 to 5 minutes

Children Cry for Fletcher's CASTORIA

MOTHER:— Fletcher's Castoria is a pleasant, harmless Substitute for Castor Oil, Paregoric, Teething Drops and Soothing Syrups, prepared for Infants in arms and Children all ages.

To avoid imitations, always look for the signature of Chas. H. Fletcher

Proven directions on each package. Physicians everywhere recommend it.

Own Your Garage

Automobiles cannot be parked in the street over night, and leaving them out in the open works havoc with them. A Portable Garage, which you can build quickly and inexpensively in your own yard, presents an ideal solution to the problem.

Consult the Portable Garage Dealers listed below.

PULL UP A CHAIR

And shop The American's classified way. Ten minutes with the columns below will save hours on your feet.

American Gets Employes

We are very pleased to state that we have received consistent results from the advertising that we have placed with the Boston American and we are thoroughly satisfied.

Colonial Amusement Company

DEATHS 2

DOOLEY—In Roxbury, July 1, Alice, beloved wife of Richard F. Dooley. Funeral from her residence, 33 Talbot st., on Thursday, at 8:15 a. m. Solemn mass of requiem at St. Joseph's Church at 9 a. m. Relatives and friends invited to attend.

LOMBARD—At Augusta, Me., June 28, Charles A. Lombard, husband of Gladys Pinkham Lombard, aged 36 years.
Funeral services at the Church of the Messiah, Gainsboro and St. Stephen Street, Boston, on Thursday, July 3, at 2:30 p. m. Relatives and friends are invited. Interment private.

SHEA—In Dorchester, June 30, Elaine M., beloved daughter of John A. and Alice C. Shea (nee O'Connor).
Funeral from her parents' residence, 12 Alban st., Thursday, July 3, at 8:30 a. m. High mass of requiem at St. Mark's Church at 9 o'clock. Relatives and friends invited.

MONUMENTS—Of all kinds. THE PHILIP RAHLAND MONUMENT CO., 125 Lenox St., Boston. Roxbury 1964-M.

LOST AND FOUND 11

DOG—Lost in West Roxbury, small black Pomeranian; name Mady; reward. Pierce, Cosey st., West Roxbury. Parkway 2017-W.

LOST—In Revere Beach, a fur neckpiece, crushed sweaty. Call Hay. 4462.

FOUND—A brown bag, containing spring clothes, etc., from Brookline. Regent 4443.

REWARD for snuffbox lost at City Point, marked W. F. G. Phone Beach 8218.

AUTO ACCESSORIES 14

LAKE WINNIPESAUKEE
THE FIFIELD HOUSE
Established 1870
Alton, New Hampshire
Cool, Comfortable, Convenient. Fishing, boating, bathing. Special rates for season. Tourists accommodated. Ownership management.
A. B. GEHAN
Write for circular

$2.00 Tires almost new, all sizes and makes, $2.00 A-1 TIRE CO., Mail orders, 1731 Columbus Ave.

$2 UP Used tires that have been in service for BALLOON TIRES. CANAL TIRE, 384 Columbus ave.

TIRE bargains all makes. CANAL TIRE, 37 Canal st., nr. N. Sta.

NEW Cord Tires, guaranteed 10,000 miles, low prices. GORDON, 204 Columbus ave.

Better used tires at the ROYAL TIRE CO., 1561 Columbus ave. $2.00

AUTO REPAIRING 16

AUTO repairing, best work, lowest prices. Rush and Brooks sts. Somerville. 3443-W.

PORTABLE GARAGES 15a

WRITE for Hackeye garage catalog. E. C. HILLIARD, 52 B st., Boston.

MOTORCYCLES—BICYCLES 16

NEW and used bicycles; ladies' model, $25; gents', $18 up. Open all day. Dudley st. sta.

SENSIBLE used Bicycles, $18.00 up. M. R. CYCLE CO., 840 Wash. st., Boston.

BUILDING—CONTRACTING 19

EASTERN MILLING & SPECIALTY CO.
78 Kemble st., Roxbury. All sorts of wood cutting.

CLEANING—DYEING 20

Malden Dye House
High Grade Cleaners and Dyers. Have us call. Free delivery. 19 Irving st., Malden. 0 Malden 1120.

Hairdressing—Manicuring 20

MME. TENNEY, Specialist on Beauty Culture, made barbers, shingle bobbing. Winter st.

TAILORING—PRESSING 35

B. KAPLAN
"Ladies' and gents' tailoring. Established 1911. Prices reduced. Phone Beach 0. 21 Stoughton st., Dor.

UPHOLSTERING 35A

HELMOS UPHOLSTERING CO. Specialists on cane and rush seats. Get our prices; call anywhere. Belmont 2077-W.

HELP WANTED—FEMALE 37

DANCERS wanted for vaudeville. Apply 838 Washington st., Boston. Beach 3816.

HAIRDRESSING taught by specialist, constant practical work assured, evening classes. Call or write for booklet. Room 710, 5 Winter st., Beach 4852.

HELP WANTED—MALE 38

EARN money at home in your spare time writing for cards. No canvassing or soliciting. We instruct you fully. Write today without obligation for full particulars and free booklet. WRITE, AUTO CARD CO., 1123 BEATON Limited, 75 Colborne Building, Toronto, Canada.

SALESMAN
20-35 years of age, for soft drinks and beverages, protected territory, job with grocery experience preferred. TRIMOUNT BOTTLING WORKS, 1 Trimount st., Braintree st., Allston.

SALESMAN—SALESMANAGERS—
An institution for the blind, manufacturing a specialty necessary in every household, is enlarging its outside selling organization on a direct to consumer plan. We want to hear from salespeople who possess initiative and a willingness to grow with us. Write in detail, stating your qualifications for an interview with our Factory Sales Manager. O. Box 1, Boston.

SALESMEN—One of the country's largest food products concerns are enlarging their selling organization and have openings for several direct to consumer men on an entirely new and unique proposition; if you are seeking a permanent connection, where your earnings are limited only by your capacity to do work, call and talk this opportunity over with us; there will also be available several openings in surrounding cities and towns for men interested enough to call for a personal interview. W. & H. Walker, 1 Beacon street.

BOSTON AMERICAN

Published daily (except Sunday), 30-32 Winthrop Sq., Boston, Mass., by NEW ENGLAND NEWSPAPER PUBLISHING COMPANY.

Entered as second class matter at the postoffice at Boston, Mass. Also at the Postoffice Department, Ottawa.

Domestic rates (Subscription by Mail, Postage): One Month, 50c; Six Months, 2c; One Year, $6. Foreign Rates: One Month, $1; Six Months, $6; One Year, $12. One cent extra per copy in the Boston Postal District. Subscriptions payable strictly in advance.

The Boston American assumes no financial responsibility for typographical errors in advertisements, but will remedy that portion of an advertisement in which the typographical error occurs. Advertisers will please notify the management immediately of any error which may occur.

MEMBER ASSOCIATED PRESS
The Associated Press is exclusively entitled to the use for republication of all news dispatches credited to it or not otherwise credited in this paper, and also of local news published herein. All rights of republication of special dispatches herein are also reserved.

REAL ESTATE

ROOMS WITH BOARD 76

PRIVATE HOSPITAL
CHRONIC, medical and invalids; trained nurses in attendance. Braintree 1549.

ATTENTION—Table board, good home cooking, reasonable price, 245 Warren st., Roxbury, 1214-R.

CHILDREN to board, over 2 yrs., by day or week; mother's care; reasonable. University 4028-M.

CHILDREN to board, near beach. MRS. TATRO, 36 Revere st., Winthrop. Winthrop 2128.

FRONT room, suitable for 2, board if desired, home privileges; minute to cars. Malden 1414.

THE HOME—Where they have taken invalids for years, has more room. 81 Wy. Lexington 152-M.

THE WOODSIDE—Large, airy rooms, board, swimming pool, etc. Winthrop Center. Winthrop 1964.

WANTED—Children to board. $8 week. Kath. Ida, parents welcome week ends. YVONNE'S VACATION FARM, North Bridgewater, Mass.; tel. Lowell 1241-R.

WANTED—Children to board; fine healthy place; best of care. Lynn 1359-W.

ROOMS WITHOUT BOARD 77

WinthropWaterfront
American neighborhood, small suite; bath or shower; very reasonable. Ocean 1549.

ATTRACTIVE large rooms, board if desired, conveniently located. MRS. BOYD, 1419 Tremont st.

At Wollaston Beach, furnished rooms in fine home, garage, private family. Granite 4209-W.

BACK BAY—Large rooms, furn. or unfurn., home privileges, business men preferred. Kenmore 7000.

CAMBRIDGE—Clean bedroom and parlor, privileges, electricity, hot and cold water; family, no children.

CAMBRIDGE, 5 Putnam Ave., Putnam square, 2 furnished rooms; all University 2841-R.

CAMBRIDGE, 86 Boylston St., minute to Harvard Sq.—Nicely furnished rooms, steam heat, home comforts to suit. Porter 1679-M.

CAMBRIDGE, 25 Harvey St.—Furnished rooms for two or couple; reasonable. Call University 0116-W.

CHARLESTOWN—Large room, heated, hot and cold water, reasonable, visitors welcome. Charlestown 0742-W.

DORCHESTER—Nice furnished room for 1 or 2 in family. Call Dor. 1774-J.

DORCHESTER—Large room, $5; private home for business people. Dorchester 1848-W.

FURN. sleeping rooms and sun parlor; also garage for one car. Call Mattapan 2887-W.

JAMAICA PLAIN—Newly renovated rooms, single or connecting. 14 Burr st. Tel. 4546-R.

ROOMS—For season or week-end parties. 46 Draper ave., Kenberma. Hull 0614-M. Hingham 0142.

ROXBURY, Walnut Ave.—Furnished room, suitable for 2 or 3 business or gentleman preferred. Roxbury 4605-W.

SHAWMUT—Two connecting nice rooms on first floor. Reasonable. Dewey 3139-W.

SOMERVILLE, 3 Arlington St.—Several nicely furnished rooms; near cars. Call Somerville 4423-W.

TWO furnished rooms, connected, on bathroom floor; housekeeping separate, for one or more ladies; electric and telephone. Home very reasonable. Lynn 1994-J.

TWO separate rooms, furnished or unfurnished, tiled bath with shower; best location. Tel. Beach 4141-W.

TO LET—In Brookline, furnished bedroom and parlor, connecting, suitable for light housekeeping; desirable location. Tel. Regent 4443.

WEST ROXBURY—Nicely furnished rooms, home privileges, near cars; 1 Washington Heights ave.; tel. Parkway 1912-R.

W. NEWTON ST., 37—Every room a dream, $5, $6, $7 up, and three acres lawn in every room. Shower bath. Private inches. Day 10.00, night 10.00 p.m. Back Bay 7300.

WINTHROP—Nicely furnished front room for one; suitable for business gentleman; facing boulevard. Ocean 2052.

135 BROOK AVE.—Rooms with kitchenette, also large apartment. Beach 8840-W; reasonable.

2 ROOMS, beautifully furnished, high grade apartment, with or without kitchenette. Cherry 1453.

6 FURNISHED rooms, with bath on same floor; Elks welcome. Regent 2927-M.

ROOMS FOR HOUSEKEEPING 78

TO LET—4 separate furnished rooms, steam heat, electricity, bath, use of cellar, all improvements; $5 week. Call Roxbury 4016.

HELP WANTED—MALE 38

HELP WANTED—MALE 38

SALESMEN—One of Boston's leading English and foreign printed newspapers have openings for their staff for advertising salesmen, subscription men, solicitors, also to sell their other branches of their promotion departments. To the successful applicants will be given the opportunity of becoming connected with a live result producing publication, with the possibility to have exclusive sale and supervision of one of the sections, namely JEWISH DAILY LEADER, 219 Washington St.

HELP—Male and Female 39

MEN, women and children, we train you for movies, dramatics and vaudeville. Established 1899. Call or write, Mr. Stanton, Studio, Boston 616.

SITUATIONS—FEMALE 41

AT HERB'S, 102 Sawyer st., Rox., the best colored help furnished. Tel. Roxbury 4016.

COLORED COOK — MARY BROWN, 102 Sawyer st., Roxbury. Tel. Roxbury 4016-M.

DRESSMAKING, short-order work a specialty. Phone Granite 6765-W.

DRESSMAKER wants plain sewing or children's clothes to make at home. Somerville 3713-M.

TYPEWRITING, addressing and manuscript copying done at home; reasonable. Hyde Park 0141-R.

WORK WANTED—GIRLS—Haitrut, Inc., Bay State, Dr. Marcel, 490, MAGBEANE, 120 Tremont st.

SITUATIONS WANTED—MALE 43

GARAGE manager, 6 yrs' experience, now employed, wants to make change; tel. Rox. 5511-M or write S 38, Boston American.

WORK WANTED—Painting, paperhanging, kalsomining; first class work, very reasonable. E. TESSIER, Dor. 814-R.

PAINTER and decorator. F. NIELSEN, 3 Glade av., Jamaica Plain; tel. Jamaica 2435-W.

PAINTER wants work, interior and exterior; let's figure your job; reasonable. Ocean 2148-M.

MONEY TO LOAN 46

MORTGAGES
First and second mortgages quickly placed; construction loans; no mortgages too large. G. L. CADY, Granite 8546-W.

MORTGAGE MONEY—I have money for sums from $1000 up. Call or write me. Call R. BARROWS, 1234 Tremont st., Boston. Tel. Ken. 2322. Congress 1445.

LOANS for personal and business purposes; no publicity. BOSTON MORTGAGE CO., 1 High st.; Cong. 6440; L-62.

AUTOMOBILE SCHOOLS 48

MAKE THE ROADS SAFE
AUTO driving instructions by licensed N. M. C. A. instructor. Phone or write for appointment, day or evening. A. B. HAWES, 8 Batavia st., Boston. Copley 1234-W.

ROOMS FOR HOUSEKEEPING 78

3 ROOMS, bath, electric light, housekeeping, 724 Dudley st., suite 4. Tel. Rox. 4449-M.

CAMBRIDGE—Furnished for housekeeping, 4 rooms, bath, separate entrance, 6 min. Park sq., good locality. 22 Pleasant st.

CAMBRIDGE, 19 Prescott st.—Furn. rooms with kitchenette, private family; business people. Porter 1121-W.

DORCHESTER, 9 Greenwood Park—Room with use of kitchen. Apply top floor. Near cars.

FURN housekeeping room, central location, lodging rooms $2.50 weekly; front office, 1054 Washington st.

SOMERVILLE, 116 Perkins St.—Furnished room with kitchenette, all conveniences. Somerville 2474-W.

APARTMENTS AND FLATS 81

3-4 ROOM APTS.
Furnished, or unfurnished, continuous hot water, janitor service, etc. ALPHA, MARLB. 32 HUNTINGTON. Back Bay 4436.

BEAUTIFUL PILGRIM COURT
Dilmingette Suites at Moderate Rentals. Agents on premises, 316-318 Riverway.

ARLINGTON
FOR RENT—Steam heat, 5 and 6 rooms, in 2-family houses; steam and electric light; $25 and $30. BRADLEY & KNOWLES, 640 Broadway, Somerville; tel. Som. 2144.

ARLINGTON—For rent, 6 rooms, all latest improvements, $35. Tel. Arlington 2094.

APARTMENT, 7 rooms, sun porch, new house, excellent location. Brighton 0297-R.

CAPE NANTASKET—Large room, ocean front, for season; breakfast if desired. Hingham 0142.

TO LET—Brighton, 6-room apartment, all improvements. 228 Faneuil st.

TO LET—Three room suite, 219 Auburn st., Roxbury; all modern conveniences. Phone Kenmore 2440.

WINTHROP BEACH — Apartments with kitchenette; cottages; also rooms with housekeeping privileges; modern improvements; near water. 46 Park av., Ocean 2440.

WOLLASTON—To let 4 rooms and bath, near beach car, electricity, $19 week; adults. Tel. Granite 3673-J.

Business Places for Rent 82

PARK Square Building—Very desirable suite of offices, 352-354, have leased and must sublet. Call Back Bay 6270 or office 315.

Resort Property for Rent 86

CRESCENT BEACH--4 Rooms
$260 for season. Call Revere 0016-M.

HOUGHS NECK
4-ROOM FLAT, clean, well furnished, overlooking water; season $150. Granite 4539-M.

Beachmont Cottages and Rooms
WITH privileges, by week or month. E. K. BAKER, 1 Wellington Av., Revere 3515-W.

ALLERTON—"Wild Wave House," rooms and board, day, week or season. Home cooking. So. Boston 2600 or Hull 1929-W.

HILLERICA—4-room furnished camp and equipment, $25 a month; $15 per month or season. Call Charlestown 2248-R.

BASS POINT—2225 Hill Ont. 18, 4 rooms, sun porch, fireplace, $125. Duty, Ma. 3427-W.

HOUSES FOR SALE 89

CAMBRIDGE BARGAINS
DOUBLE HOUSE—7 and 6 rooms as tenant; 10 rooms, 2 baths, all on first floor; electric lights, furnace heat. Bed, not at $10,500, about $5,000 cash down. Price for quick acceptance, $9,500.
SPECIALTIES: 20 BUILDINGS, buildings on and off Harvard Square, Brighton and Cambridge.
CAMBRIDGE — 2-apartment house, on very best Cambridge street, 6 and 6, all modern; front and back piazzas, large piece of land, 6 and 6 rooms, all well floored, steam heat, electric lights, beautiful large room. Specific price, $12,000; mortgage privileges, good terms. Call Mr. Bell.
THIS OFFICE has been established in Harvard Square for 25 years, and we have a large and happy patronage of this office in a beautiful suburb of Cambridge, and efficient service given.

T. J. DAILY
HARVARD SQ., 1369 MASS. AVE.
Telephones: University 6560—Rox. 3171-M.

ARLINGTON
$1500 down buys brand new 7-family, 3-car garage, fine location, steam heaters, electric lights, comb. ranges, hot water, tiled baths, hardwood floors, brass pipes, oak floors, separate entrances, covered porch and piazzas; rent pays interest, price $8500; BRAYLEE & KNOWLES, 640 Broadway, Somerville. Tel. Som. 2144.

YOU DON'T NEED
ANY MORE COAL with the STANDARD OIL burner on your furnace, range or laundry stove. Booklet sent on request. Guarantee for life of furnace. Call STANDARD OIL CORPORATION CO., 850 Mass. av., Camb. Tel. Arl. 3440.

WOLLASTON
NEARLY new single house, 7 rooms and bath, hot water heat, electric light. Modern, all through. $10,500. J. W. KURTZ & SON, 209 Water st. Phone Roxbury 5500.

2-Apt. House—Factory Bldg.
3-Car Garage, About 5000 Ft. Land
IDEAL for craftsman or light manufacturing; price reasonable for quick sale. G. C. WRIGHT, 43 Dover st. W. Somerville 1441.

FOR SALE—DOROHESTER
BRAND-NEW TWO-FAMILY
High-class neighborhood, all conveniences, near Dor. Park, Fairmount el., off Washington st. See owner on premises, 1 Ericsson st. Columbia 9558 between 9 and 1.

WOLLASTON
BRAND new 3 apartment house, 18 rooms, 3 baths, combination range, all oak floors, all kitchen and balcony, small amount down, balance in monthly payments. DOLAN, 273 Billings rd., Wollaston. Granite 4445-W.

MERRYMOUNT
BRAND new 6-room house, oak floors, combination range, hot water heat, small amount down, balance in monthly payments. DOLAN, 273 Billings rd., Wollaston. Granite 4445-W.

ARLINGTON
2-FAMILY, about 3 years old; steam heat, hot water, fireplaces, garage; restricted neighborhood, 7 minutes to Boston; price, $9,500; $2,500 down, balance like rent. Call Arl. 3227-W.

A Real Investment
TWO stores and two families, busy corner, Dorchester; rent $1,800 a year; equipped, $11,000. Rent not raised in 3 years. BARRY & BARRY, 1147 W. Roxbury. Tel. 5427-W.

NEW GOLD HOUSES
6 and 8 rooms, steam heat, fireplace, each floor, American neighborhood, schools, stores, electric cars, 10 min. to Boston. Hardwood floors, cement foundation; 1911 Cadillac, JAMAICA PLAIN.

ATLANTIC BARGAINS
New 7-room house, 2-car garage, $8,000. Large lot, 100 x 200, $1,000 and up. DONALD, Granite 1121-M or 2131-J.

BEVERLY SECTION of Medford, new Dutch colonial, 6 rooms and sun porch, garage, 2 minutes from car line. Price $8500, $500 cash. Mystic 2852.

GOING South, must sell summer cottage and several shore lots on Quincy Bay; terms for quick sale. Tel. Granite 5466-R.

JAMAICA PLAIN—Immediate sale or to rent, an 8-room house, made over for 2 small families; electric lights, hot water heat and cold water, cement for garage and garden; easy terms. 38 Sheridan st.

BABY CARRIAGES 64a

FOR SALE—Large size blue baby carriage, reasonable. Call Charlestown 0785-W.

HOUSEHOLD ARTICLES 67

ITSKOLD
Don't suffer from the heat when you can make ice in a few minutes as pure and cheaper than you can buy and always have it on hand. For the convenience of using ice in the ice box for any purpose, with a formula that is guaranteed to produce results, formula and full directions for making ice may be had by remitting fifty cents in coin or stamps to the
ITSKOLD ICE COMPANY
793 Stewart St., Seattle, Washington

HOUSES FOR SALE 89

A REAL BUY
6-ROOM house, hardwood, all most new hardwood floors, hot water heat, open plumbing, electricity, etc.; a large living room with open fireplace, pleasing dining room, tiled floors, fine garage and basement, 2 miles of land; 15 minutes to Boston, 2 miles to elevated station. Price $6,500; cash be arranged. FRED LOGEDON, 1 Alton st., Wheatfield Tel. Lin. 1238.

WINTHROP
Homes and apartment. Blocks from $5,000 to $12,000. Furnished and unfurnished houses, cottages, apartments and rooms. Rents and sales, expert investment property. MOORE, 62 Great Ave., Great Boulevard, Winthrop. Tel. Ocean 0446.

MALDEN
6-room cottage, hot and cold water, electric lights, gas, use of fruit trees, large barn, good location, quiet neighborhood. Price $4,000. Terms BENJAMIN LODI, 678 Salem st., Malden. Tel. Malden 3112 or 3242-W.

MALDEN
6-room cottage, electricity, new furnace ranges, newly papered and painted inside and outside, convenient to everything. $200 down. Apply CAPITOL REALTY CO., 6 Pleasant st., Malden. Tel. 3242

WATERTOWN—$9950.
Will take one in exchange, the modern 2-family home of 6 and 6 rooms, gunite cellar, tiled bath, fireplaces, novelty steam heaters, etc. Must sell at once. Owner, 1 Lincoln st., off Mt. Auburn st., Camb. Savings Bank Bldg., Harvard Sq., Cambridge.

ARLINGTON
Will sacrifice nearly new two-family, fireplaces, hardwood floors, tiled bath, heat, hot water, etc. One suite vacant; rare opportunity. Price $11,900. Call Arl. 1265.

IDEAL SUMMER PLACE
Small Farm near Lake Winnepesaukee, Farmington, N. H. House of 7 rooms and barn, 4 acres of land, for only $2,000. WM. J. HENRY, 379 Neponset ave., Neponset.

"BE SURE"
General Insurance — Real Estate. DAVID J. STONE INC., 355 Main st., Woburn. Mass. Phone 1095-0287.

SO. BOSTON
3-FAMILY, 4-6 rooms, bath, hot and cold water, hot water heat, shaw heat, price $6500, cash $1500. B. E. WHITEHEAD, 414 Broadway, So. Boston. Tel. 2272-J.

WATERTOWN—3-FAMILY—6-6.
All rooms, reasonable. Owner, Brighton 0434-R.

I BUY, sell, exchange mortgages, business places, etc. Box B 248, Boston American.

FOR SALE—Fir, hard, pine, spruce. FEDERAL LUMBER CO., 422 Border st., East Boston. Tel. Bel. 0100.

MATTAPAN—Wellington Hill St., 12-room house, rent $1,200, price $9,000 cash. Call OWNER, Milton 1491.

MATTAPAN—Single, new, 6 rooms, hot-water heat, oak floors. Hyde Park 0146-M.

MEDFORD—Two-family, 5 and 5 rooms, open plumbing, separate steam heat, electric light, hardwood floors, large garage; owner needs $1,000 cash. Telephone Tel. Ingrss 2951.

ROXBURY 9 Chadwick st.—3-family, 3-car garage, price $9,500. Call Mele 7542.

CASH OFFER—At once on 5-family house, barn, garage, henhouse, orchard, 1 acre land, 1 mile from Lynn. Must be located at 134 Elm st., Wakefield. Mass. Tel. Crystal 1517-W.

INVESTMENT PROPERTY 90

FOR SALE or To Let—2 factory buildings, 2-story building, 1-story building, 2-story building, 45x41, 46. JOHN J. GROTHE, 41 Sidney st., Cambridge.

LOTS FOR SALE 91

$2.50 WEEKLY buys ¼-acre plot for camp or chicken farm, 18 miles west of Boston; good hunting, bathing, fishing. Sudbury River in Wayland. Give army and navy. Fly folding cots and stools free. D 586, Boston American.

Resort Property for Sale 92

WILMINGTON—Silver Lake, 5-room furnished cottage, situated among pines, 13,000 sq. ft. land, screened piazza, pure water supply. Chelsea 2819-W.

WANTED—REAL ESTATE 94

CASH for investment property. Send accurate statement. F. A. CONNORS, 18 Tremont st.

MUSIC INSTRUMENTS 69

GREAT BARGAIN—Beautiful upright piano for sale; $125 cash; only $3 per month. Call at once, 1 month and moved free. Including cabinet bench, 1 silk piano scarf, 1 silk piano lamp, delivery free. Office Box 2441, Boston.

Violin, violoncello, mandolin, guitar, banjo, lessons, day and evening. Instruments for sale or rent, easy terms. MUSIC HOUSE, 218 Tremont st., Beach 4141.

SCHULTZ for tuner—Piano tuning, repairing. SCHULTZ, 773 Washington st., room 2.

SEWING MACHINES 72a

SELLING out, Singer, all makes, $5 up; guaranteed 5 years. 9 Central sq., Cambridge.

FIREWORKS
Complete High-Grade Assortment
Biggest variety in Boston of extra large Exhibition Pieces for Lawn or Garden. Assortment boxes from $1.00 to $50.00
FREE
WITH EVERY PURCHASE
The Pocket Daily Racing Review
Sensational new Fireworks
LOTS OF FUN
Can be obtained only at our store
Capitol Fireworks Distributing Co
SAM GOODWIN, Manager.
Two Stores
169 WASHINGTON ST.
A store for Every Exchange, Trust
Tel. Congress 1024.
77 STATE ST.
One step from Stock Exchange.
Congress 1038

FIREWORKS
LARGEST RETAILERS IN NEW ENGLAND
COMPLETE ASSORTMENTS FROM $1.00 TO $50.00
BAY STATE DISTRIBUTING CO.
55 Hanover St. 141 Blackstone St.
21 Main St., Charlestown (City Square)
OTHER STORES
CAMBRIDGE—BELMONT—WALTHAM

Supreme Fireworks Co.
TWO STORES
105 Court St. 20 School St.
Scollay Sq. Opp. City Hall
A COMPLETE LINE
REASONABLE PRICES
Best Fireworks Lowest Prices
Family Ass't 50c to $50
C. H. YOUNG
31 Dock Sq., Boston
1st Store Off Washington St., on the Way to Market District

Best Fireworks in Boston
Boxes, Assortments,
FEDERAL FIREWORKS
224 Friend Street, Boston

Buy Your
FIREWORKS
NEAR FANEUIL HALL MARKET
Finest assortment in Boston.
Special family assortment made up from
$1.50 to $25.00
Now Ready. Our prices can't be beat
American Fireworks Co.
77-79 DOCK SQ., BOSTON
Main Office, 77 Summer St.
Factory at Canton

BUY FIREWORKS
$3.00 Assortment
BEST IN BOSTON
Other Assort. $1.00 to $50.00
BUZZELL-BLAKNEY CO.
233 Friend Street, Boston
5 Block from North Station

Inspected-Insured
USED CAR BARGAINS
Study the Offerings Listed Below

Sills-Chevrolet Company
All of the Chevrolet Automobiles listed below have undergone a thorough overhauling and are sold by us as "Sills-Renewed Cars."
1922 Chevrolet Truck, $575
One-ton truck, panel body, excellent condition; good tires; with extras.
1921 Ford Coupe, $235
Good mechanical condition; clean job, good tires.
Ford 1-Ton Truck, $175
Express body with cab; must be seen to be appreciated.
1923 Ford Touring, $275
Looks like new car, carefully driven and maintained.
1922 Ford Touring, $200
Cord tires. Mechanically O. K. An exceptionally good buy.
1923 Ford Delivery, $300
Good body, good tires. Excellent mechanical condition.
1923 Chevrolet Coupe, $525
A Sills Renewed car; like new. Mechanically perfect; good tires. Equipped for personal use. Nickeled Packard bulb.
1922 Chevrolet Tour., $300
Honest, economical and serviceable in every respect. Mechanically perfect; good tires.
1924 Chevlet Coupe, $575
In excellent condition, all through. Used as demonstrator, and has every appearance of new.
1922 Chevrolet S'dan, $425
Completely overhauled, in good mechanical condition.

Sills-Chevrolet Company
Used Car Sales Department
1342 Boylston St., cor. Ipswich
Telephone Kenmore 2840

C. E. FAY COMPANY
Distributors Maxwell, Chalmers, Chrysler Motor Cars
730 Commonwealth Ave.
Tel. Regent 1700
1923 Cleveland Sedan, $835
5-door, in first-class condition throughout. Tires, paint and upholstery excellent.
1922 Overland Sedan, $425
All in fine shape. Very good tires. Paint and upholstery excellent.
1922 Dodge Touring, $400
This car has winter top. All tires good. Mechanically perfect.
1923 Maxwell Sedan, $950
Reconditioned, repainted, cord tires. Upholstery good as new.
1921 Maxwell Coupe, $475
Just had car repaired. Upholstery like new. 4 good cord tires.
1922 Dodge Road, $300
Fine for good car for two people. 3 good tires. Mechanically perfect.
1919 Chalmers Tour., $275
7-pass. Just reconditioned. An ideal family car. Good tires throughout.
1920 Maxwell Road., $150
Very good mechanically, good tires, good paint. Fine for occasional value at this price.
1920 Ford Touring, $125
A late model, rubber in good shape. A good car at the price.
C. E. FAY COMPANY
Distributors Maxwell, Chalmers, Chrysler Motor Cars
730 Commonwealth Ave.

Atlantic Motors, Inc.
69 Hancock St., Atlantic
865 Cash Buys '21 Touring
Starter and demountable rims. In good condition with extras. The balance may be paid in 8 weekly payments of $125 each.
865 Cash Buys '23 Runab't
In good condition throughout, good cord tires, high wheel. The balance may be paid in 8 weekly payments of $125 each.
$180 Cash Buys Late 1923
Sedan. Cord tires, large lock wheel, in good condition throughout. The balance may be paid in 8 weekly payments of $20.50 each.
$90 Cash Buys 1920 Ford
Touring. Starter and demountable platform body, closed cab. The balance to be paid 10 monthly payments of $15.00.
Atlantic Motors, Inc.
Tel. Granite 2448 Open Sundays

Collins Motor Car Co.
836 COMMONWEALTH AVENUE
BOSTON, MASS.
'20 Reo Speed Wag., $400
Extra fine panel body. This is a real bargain at this price.
1920 Vim Truck, $45
Good express body. Can be demonstrated.
1923 Star Touring, $275
This car in fine mechanical condition and sold on a new car contract.
Collins Motor Car Co.
Durant and Star Distributors

Paige-Detroit Co.
532 Commonwealth Avenue
OPEN EVENINGS
1923 Paige 6-70 Phaeton
Completely overhauled. Refinished. Sold with same guarantee and free service as a new car.
1923 Jewett Sport Sedan
Very low demonstrating for short time. The equal of new.
1924 Jewett Sport Touring
An apparently new car rebuilt. To be sold at great sacrifice to the purchaser.
1923 Hupmobile Sedan
1923 Olds, 4 Brougham
Refinished.
1921 Peerless Touring
New tires. Refinished.
1922 Durant "6" Touring
1922 Maxwell Sedan
Refinished.
1923 Essex Sedan
Special body.
1923 Cleveland Touring
Refinished.
1917 Franklin Semi-Sedan
Very clean.
1921 Stude. Big Six Tour.
1922 Cleveland Touring

Paige-Detroit Co.
532 Commonwealth Avenue
Telephone Kenmore 8140

Boston Overland Co.
533 Commonwealth Ave.
Buy an "Inspected-Insured" Used Car. Will save you money these listed below and buy now.
1920 Nash Sedan Six
In good condition throughout. Price right for quick sale.
1921 Overland Coupe, $300
Good cord tires. Good mechanical condition, very good.
Chandler Despatch, $400
Painted blue. Wire wheels. Sports touring car.
1921 Mitchell Sedan, $650
4 good tires. Paint and upholstery in good condition. Very roomy.
1922 Overland Tour., $275
Will give maximum service at a minimum cost. Good tires. In good condition.
Boston Overland Co.
OPEN EVENINGS
533 Commonwealth Ave.
Telephone Kenmore 2730

Coombs & McBeath Inc.
65 Lansdowne St.
Authorized Dealers
Back Bay 4510
1920 Ford Runabout, $100
With starter.
1920 Ford Roadster, $125
Good condition. Starter and demountables.
1921 Ford Sedan, $235
Good condition.
1922 Ford Coupe, $250
1922 Ford Sedan, $300
In good condition.
1923 Ford Sedan, $365
Several other real buys on cars and chassis from $50 up.
CASH OR TERMS
Coombs & McBeath Inc.
65 Lansdowne St.

F. A. Dutton
1027 Commonwealth Ave.
OPEN EVENINGS
1923 Durant Sedan, $755
Late model, perfect condition throughout; tires and upholstery very good.
Cadillac Roadster, $200
Runs fine. Has good rubber.
Dodge Sedan, $200
Runs good. Tires extra good.
F. A. Dutton
OPEN EVENINGS
Telephone Brighton 4491
Late Dodge Touring, $500
Car is in exceptionally good condition throughout. Nearly new cord tires. Mechanically perfect. Tel. Somerville 2144-W.
1921 Peerless Sedan, $1250
Very good shape. Will demonstrate any time. Cash or terms. Jamaica 2421-W.

Henshaw Motor Co.
989 Commonwealth Ave.
Brighton 3560
Day in and day out dependability is in every Dodge from car. They are ready to serve you.
Dodge Touring, $775
In excellent condition. An unusual opportunity to secure the most type car at substantial reduction.
1919 Dodge Taxi, $185
An excellent proposition for renting service. Car is easily worth $250 more than the price asked.
1923 Jewett Touring, $795
Sport. In very good condition. Unusual equipment. Trunk, spare tire and cover, etc.
1923 Ford Taxi, $275
Looks like new and is in exceptionally good condition. Easily worth $375.
1923 Ford Sedan, $285
Model 90, in very good condition. An exceptional bargain at this price.
1922 Chevrolet Tour., $235
Model 490. In excellent condition, original finish.
1922 Dodge Touring, $450
In fine shape, paint and mechanical condition very good also. Tires are nearly new.
1923 Dodge Coupe, $725
First class shape. Looks and runs like new car. Top and upholstery good.
Henshaw Motor Co.
989 Commonwealth Ave.

Connell & McKone Co.
First Distributors
620 Commonwealth Ave.
Tel. Kenmore 1148
Clearance sale of GOOD Used Cars at exceptionally LOW PRICES.
1921 Oakland Tour., $210
In very good condition throughout.
1923 Ford Sedan, $365
This car has had fine care and is in the best of condition.
1923 Dodge Sedan, $795
Many extras. An exceptionally fine car in good condition.
1923 Durant Tour., $625
Just like new throughout. Will demonstrate anywhere. See this car.
1922 Dodge Roadster
Extra good shape. A Roadster see this one. Cannot be told from a new car. Has all the extras. A nice cord tires. A buy at $400.
Connell & McKone Co.
620 Commonwealth Ave.

Boston Oakland Co., Inc.
655 Beacon St., Boston
ANNUAL OAKLAND SALE
Standard Steamer, $585
Sedan. An excellent car for one appreciating steam automobile. Good tires, good paint, lock spokes, electric starter.
1923 Oakland Roadster
4-pass. Paint and tires like new. Motor has been reconditioned mechanically. Now our guarantee.
Hudson Touring, $100
Good running order.
Chalmers Touring, $100
Good serviceable vacation car.
OPEN EVENINGS
Your car taken in trade—24 hours' free labor on all cars sold for $200.00 and over.
Boston Oakland Co., Inc.
655 Beacon St., Boston
TEL. KENMORE 1128

Boston Oldsmobile Co.
840 Commonwealth Ave. Regent 5410
Ready to Go
'20 Chalmers Sedan, $375
General condition very good. A good buy at this price.
1921 Metz Touring, $285
Master six. An exceptional buy for a little money.
1921 Liberty Tour., $365
Very good condition. Come and drive it home.
1924 Olds. Sedan, $975
Brand new. Equipped with extras. Unused.
Boston Oldsmobile Co.
840 Commonwealth Ave. Regent 5410
Don't Stay Home Any Longer

F. A. Dutton Motor Co.
Ball Square, Somerville
1923 Ford Touring, $275
Good tires. Lock wheel. All in fine shape.
1921 Ford Coupe, $185
Good condition throughout. Nearly new cord tires.
F. A. Dutton Motor Co.
Ball Square, Somerville
Telephone Somerville 1089
Open Evenings

PORTABLE GARAGES

DAVIS WATSON ALUMINUM GARAGES
We deliver by auto truck. Our regular shipping model is the best looking steel garage.
Several styles and sizes. Prices $125 and upward and erected.
Write for our catalog.
Davis-Watson Mfg. Co.
11 Foundry St., Nashua, N. H.

STORAGE

STORAGE
Pianos, Household Furniture, etc., direct rates. Holmstrom Bros., Back Bay Depot, 1 Dartmouth st., Back Bay.
STORAGE WAREHOUSE CO., 2038 Washington st., Roxbury, Mass. Tel. Roxbury 0231—0232.

PATENTS

C. S. GOODING Tech Graduate.
PATENTS TRADE MARKS
27

BOSTON, WEDNESDAY, JULY 2, 1924

BOSTON AMERICAN

LARGEST EVENING CIRCULATION IN NEW ENGLAND

"Everybody in the New England town where our factories are situated wears our shoe and will wear no other." How business would boom for the travelling salesman who could make this statement truthfully!

New England Week will inform every New Englander about the industries of New England, great and small, old and new. It will help to develop the "home" spirit. It will create a grand army of boosters. Boost it!

Take Notice, Minute Men, That the Biggest Week This Year Begins on September 15th!

The proprietor of a neighborhood grocery in Newburyport explained the present meagreness of his own particular business by directing attention to the deserted factory-building at the corner of Charles and Water Streets.

"That's the 'lower mill,'" said Mr. Grocer.

"When that place was running I was just about as busy as I care to be. There were four hundred operatives who got their money every week and were fairly liberal buyers.

"While the mill was in operation, I don't suppose I ever gave it a thought. If some disgruntled person knocked one of the overseers, or maybe the institution itself, like as not I thoughtlessly produced my own little hammer and joined in the anvil chorus.

"We just took the 'lower mill' for granted, around here. It had been here always, and there was no reason—we thought—why it should not remain forever.

"When the 'closing' order came, some months ago, we couldn't believe it. . . . . We believe it now, all right.

"There were about four hundred operatives. Some of them were fortunate enough to find work in the 'upper' mill, here in the same district, but many have moved away, have left Newburyport for other textile towns."

The neighborhood merchant and the present writer drew near and studied the painted announcement on one of the brick walls of the empty Newburyport mill. It reads, in part:

FOR SALE
This entire property as it now stands, comprising 215 acres
NEW ENGLAND SOUTHERN MILLS

The grocer spoke again:

"Every day or two there's a new story in circulation around the neighborhood that the plant is about to be opened up again. Sometimes, rumor even fixes the date, describes the nature of the new business, gives the amount of capital behind it.

"Are we interested? I'll tell the universe we are!

"I don't know exactly why the 'lower' mill passed out, but if it was because of a lack of interest in this community I'll guarantee the establishment would find an altogether different situation if it should come back to us.

"To me, nowadays, that sign on the wall there spells g-l-o-o-m. If it remains another six months it will have its effect on the value of every little business in the district, and on really values, as well.

"I can tell you one thing, and that is that I am not the only merchant in Newburyport who has come to believe with the Minute Men of the Boston American that one serious trouble with business in this part of the country is that New England does not know New England, that New Englanders are not well enough acquainted with the product of their own factories and their own skilled workmen."

The transfer to one of the Southern States of the business formerly carried on in this old mill near the mouth of the Merrimac River was what the world of business describes as a "logical" change. The industry, associated indirectly with the automobile business, was not, truly speaking, a "New England" industry.

It nevertheless remains true, as has been said again and again on this page in the past few months, that New England MUST be introduced to New England, that New Englanders MUST learn to buy at home, that we of these Six States MUST adopt the selling schemes, and be filled with the enthusiasm of the hustling and boosting West.

That has been the demand and, as you will observe in the proclamation so prominently displayed upon this page today, it is about to be supplied.

"Let all New England take notice!"

So begins this epochal rallying-cry.

All New England WILL take notice, that in every hamlet, in every village, in every city and in every town in this part of the country, the week beginning on September 15th, next, will be a Get Acquainted Week, a time for introducing Mr. and Mrs. New England and all the young New Englands to the thousand-and-one necessities, commodities and luxuries which are not only made in New England but are made here better and more cheaply than anywhere else in the wide, wide world.

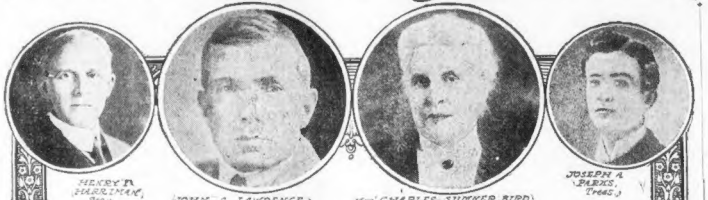

HENRY D. HARRIMAN, Secy. Boston Chamber of Commerce — JOHN S. LAWRENCE, Chairman — Mrs. CHARLES SUMNER BIRD, Vice-Chairman, Boston Chamber of Commerce — JOSEPH A. PARKS, Treas.

New England Week

Proclamation

Let All New England Take Notice

NEW ENGLAND WEEK will be held all over New England from the fifteenth to the twentieth of the coming September.

The object will be to display the products on which the prosperity of New England depends, to illustrate to New England's own people the beauty and utility of the product of the industries of New England, and to demonstrate to the world beyond our borders how vast and various are the activities that have earned for New England her fame.

Labor, Management and Capital will unite to make New England Week a definite success.

New England Products will be featured in our retail and wholesale houses, in our sales rooms, in all the usual channels of trade. The uses and qualities of our merchandise will be demonstrated, our factories will be visited, our processes will be explained, information will be furnished. Details will be available in the near future.

In the interest of New England industry, of New England quality, and of New England integrity, we invite you, one and all, to join in this enterprise.

The ALL NEW ENGLAND WEEK *Committee*
Chamber of Commerce Building
Boston, Massachusetts

Advertising Club of Boston — *William F. Rogers, President*
Associated Industries of Massachusetts — *Clifford S. Anderson, President*
Boston Automobile Dealers' Association, Inc. — *J. H. MacAlman, President*
Boston Central Labor Union — *Harry Grages, President*
Boston Chamber of Commerce — *Howard Coonley, President*
Boston Wool Trade Association — *Sidney A. Eiseman, President*
Eastern States Farmers' Exchange — *Howard W. Selby, General Manager*
Federal Reserve Bank of Boston — *W. P. G. Harding, Governor*
Massachusetts Federation of Labor — *Martin T. Joyce, Secretary-Treasurer*
Massachusetts Fruit Growers' Association — *S. Lothrop Davenport, President*
Massachusetts Real Estate Exchange — *W. Franklin Burnham, President*
Massachusetts Retail Merchants' Association — *Fred Warren, President*
Massachusetts State Chamber of Commerce — *Edward G. Stacy, General Secretary*
Massachusetts Wholesale Lumber Association — *Vernon M. Hawkins, President*
The National Association of Cotton Manufacturers — *Robert Amory, President*
The New England Bakers' Association — *George C. West, President*
New England Hardware Dealers' Association — *J. H. Williams, Vice President*
New England Hotel Association — *Frank C. Hall, President*
New England Manufacturing Confectioners Assn. — *Charles L. Bird, Secretary*
New England Manufacturing Jewelers' & Silversmiths' Association — *Edgar M. Dockerty, President*
New England Purchasing Agents Association, Inc. — *Paul R. Brennan, President*
New England Shoe & Leather Association — *Thomas F. Anderson, Secretary*
The Providence Chamber of Commerce — *Richard B. Walrous, General Secretary*
Retail Trade Board — *Felix Vorenberg, President*
The Traffic Club of New England — *Arthur P. Russell, President*

The ALL NEW ENGLAND WEEK Committee, Chamber of Commerce Building, Boston, Massachusetts

The Boston American congratulates the Labor, the Management and the Capital represented in this ringing proclamation upon their courage and their patriotic wisdom.

The signers of this proclamation represent almost every element that goes to make up the business life of New England. Manufactures, finance, commerce, labor, transportation, advertising, agriculture, all have their representatives.

HERE is evidence, unmistakable and incontrovertible, that, as in the days of old, New England has her Minute Men, ready to spring into action whenever they are needed.

The call for a New England Week is a timely one. These Six States have been undergoing an unusually severe industrial depression. New England industries are in need of orders. This section of the United States is the greatest pool of skillful and adaptable labor in all America, but these workers need something more than a three-day or a four-day week.

New England Week will help to put the PURCHASING power of New England BACK of New England, will begin the great work of SELLING New England TO New England.

On thousands of counters and in thousands of show windows, in one week of September, we shall have placed before us ocular evidence that Massachusetts, home of nearly one hundred different industries, leads the world in the production of cotton goods and footwear; that Italy alone is the rival of Vermont in the production of marble; that Connecticut stands first among the States in brass and bronze products, corsets, fire-arms, clocks, watches and silverware; that little Rhode Island ranks fifth in cotton manufactures; and that New Hampshire, although her wider fame is due to her lakes and mountains and orchards, stands high in the two leading industries of shoes and cottons.

It should be, and under auspices like these it will be, a great and glorious week. Every one of us will learn something interesting about this New England reservoir of skill in manufacture. That, for example, the comparatively small town of Winooski, far up in Vermont, makes more wire screens than any other town in the world; that Palm Beach cloth, despite its Floridian name, is made only in Sanford, Maine; that Gardner, in our own State, is famous for its well-made chairs; the list could be continued almost indefinitely.

The cry has been, not always without the taint or at least the suspicion of propaganda that manufactures ultimately will seek locations close to the "raw material."

The answer to that cry is that the great manufacturing asset of New England is brain; not alone the brain of the skilled workman, bred to expertness through several generations, but the brain of men who have the courage and the money to install new industries. Every month sees a new industry taking root somewhere in New England.

New England Week will make us acquainted with our industries, the new as well as the old. It will get some of us into the habit of asking where this or that article was made. It will awaken a lively interest in the industries of our home towns.

In what manner the Week will be observed in the various towns and cities will rest in large part with local organizations. Here in Boston, on at least one day of the week, there doubtless will be something in the nature of a Pageant of Industry. Everywhere the wholesale as well as the retail merchant will feature the products of New England. "Made in New England" will be the watchwords.

TALK about New England Week, and the reason for it, with your friends and neighbors and shopmates. Discuss it in your home. Be ready for it. Read the names of the Minute Men who have signed the Proclamation. They are busy men, every one of them, some of them among the busiest in their communities, and yet at the call of New England, in what usually is the vacation period, they cheerfully have taken up this labor of love for the homeland.

Studying the list of "signers," and the names of the officers already selected for New England Week, the Boston American has but one suggestion to offer. The original Minute Men never would have accomplished their great work without the support of their women-folk. New England Week will be a GREAT success only if the women of New England get behind it. Mrs. Bird is an excellent beginning.

This movement is made in behalf of ALL classes of New England merchandise. In the home of the "quality workman" it is intended to stress quality, to discourage price-cutting.

"New England retailers," says the first announcement of the Publicity Committee, "frequently feature and sell goods brought to New England from a distance——thus increasing the purchasing power of some community far away——rather than goods made in the very neighborhood upon which the retailer depends for his own prosperity."

This brings us back where we started, to the deplorable lack of New England interest in the industry "just around the corner."

Mr. Merchant goes into the thriving industrial town and selects for his place of business the corner of a busy street, not too far from the community's principal industry. It may be that he BUYS the corner. How much is his business worth, how much is that corner worth, if some morning he comes down to find a "For Sale" sign posted on the factory walls? Ask someone on Water Street, in Newburyport.

The purchasing power of the community is its wage distribution. Do an injury to the industry of your community and you injure its wage distribution. Harm that and you hurt every business interest in your town.

And what is the reverse of the "knocking" song?

One mighty little word, made in America:

"Boost!"

Try it, all together!

Try a little of the old Doctor Coue treatment.

We ALL know that New England is the true Land of Promise.

Why not say so?

New England Week, directed by these Minute Men, will bring all New England more closely together. It will stimulate our people. It will assemble and display in hundreds of communities the choicest products of New England industry. It will introduce New England TO New England.

No section of the United States manufactures a greater diversity of those products which call for trained skill and craftsmanship.

New England Week will prove it.

Dr. Crane's article is on Page 11. The Helping Hand is on Page 12.